

S. PLEASANT ROAD

RAND ROAD (U.S. ROUTE 12)
(150 FOOT R.O.W.)

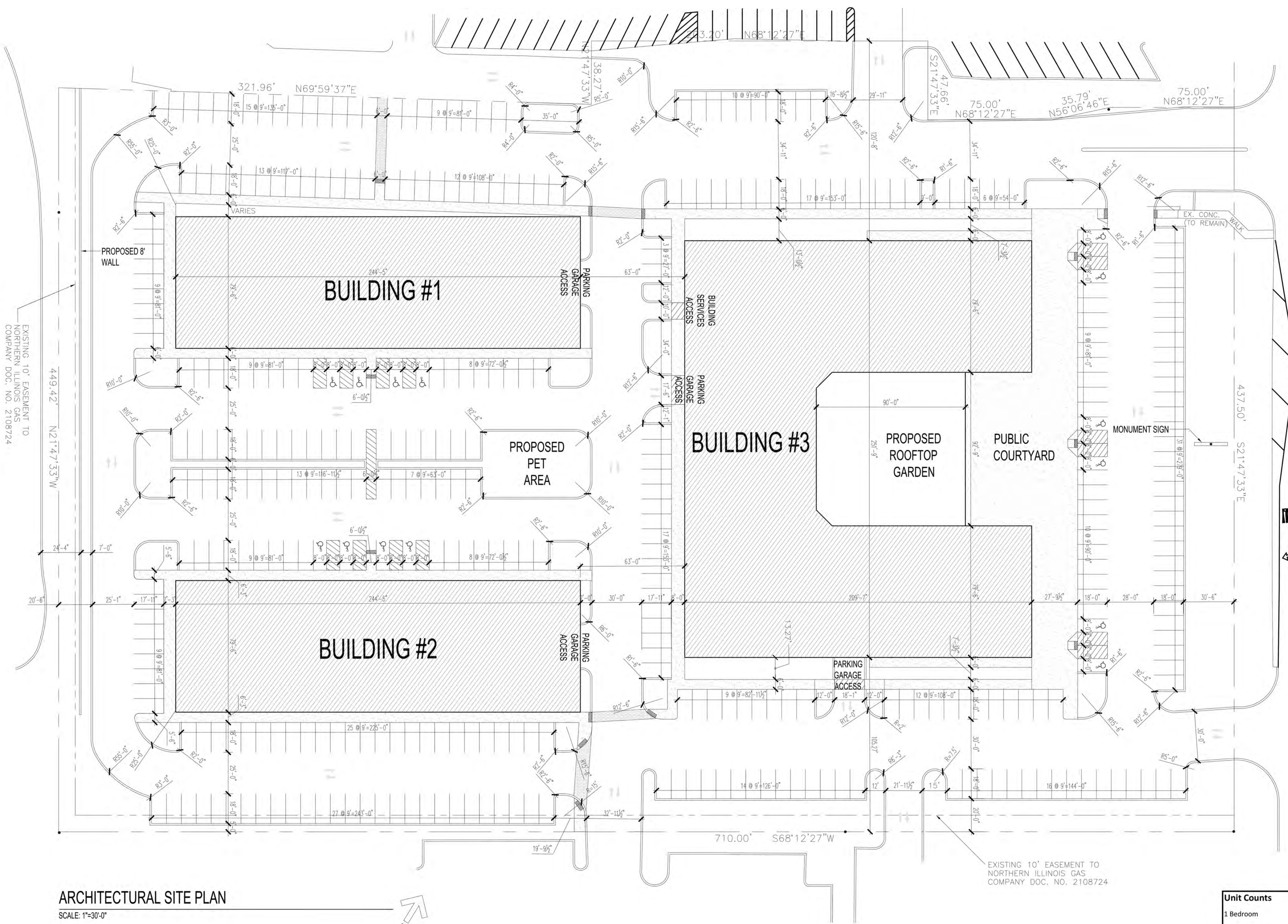

ARCHITECTURAL SITE PLAN
SCALE: 1"=30'-0"

Building 1			
Qty.	Unit Type	Spaces Required	Ext.
9	1 Bedroom Unit	2	18
33	2 Bedroom Unit	2	66
	3 Bedroom Unit	3	0
		Subtotal	84
42	1 Space for every 10		9
		Bldg. Total	93
Building 2			
Qty.	Unit Type	Spaces Required	Ext.
9	1 Bedroom Unit	2	18
33	2 Bedroom Unit	2	66
	3 Bedroom Unit	3	0
		Subtotal	84
42	1 Space for every 10		9
		Bldg. Total	93
Building 3			
Qty.	Unit Type	Spaces Required	Ext.
21	1 Bedroom Unit	2	42
51	2 Bedroom Unit	2	102
6	3 Bedroom Unit	3	18
		Subtotal	162
78	1 Space for every 10		16
		Bldg. Total	178
SF. Qty.	Retail Space: 1 per 200 sf.		40
10,000	Restaurant: 1 for each 3 persons of design capacity (15 sf./occupant) 60% space eating area		133
		Commercial Subtotal	173
		Required Parking	538

Unit Counts	
1 Bedroom	39
2 Bedroom	117
3 Bedroom	6
Total Units	162

Parking Provided	
Building #1	35
Building #2	35
Building #3	118
Surface	361
Total Spaces Provided	549

LAKE ZURICH REDEVELOPMENT

SHEET A1

REITAN ARCHITECTS, LLC.
ARCHITECT OF RECORD
1325 WILEY ROAD-SUITE 166-SCHAUMBURG, ILLINOIS 60173
PH. 847-519-1227

STUDIO CARNEY ARCHITECTURE, INC.
DESIGN ARCHITECT
PO BOX 2291 - PALATINE, ILLINOIS 60078
PH. 847-701-4138

GARDEN HOMES



FEBRUARY 27, 2017

DICKSON DESIGN STUDIO
LANDSCAPE ARCHITECT
526 SKYLINE DRIVE - ALGONQUIN, ILLINOIS 60102
PH. 847-878-4019

NORTHWEST ENGINEERING CONSULTANTS, P.C.
CIVIL ENGINEER
675 N. COURT - PALATINE, ILLINOIS 60067
PH. 847-520-8410

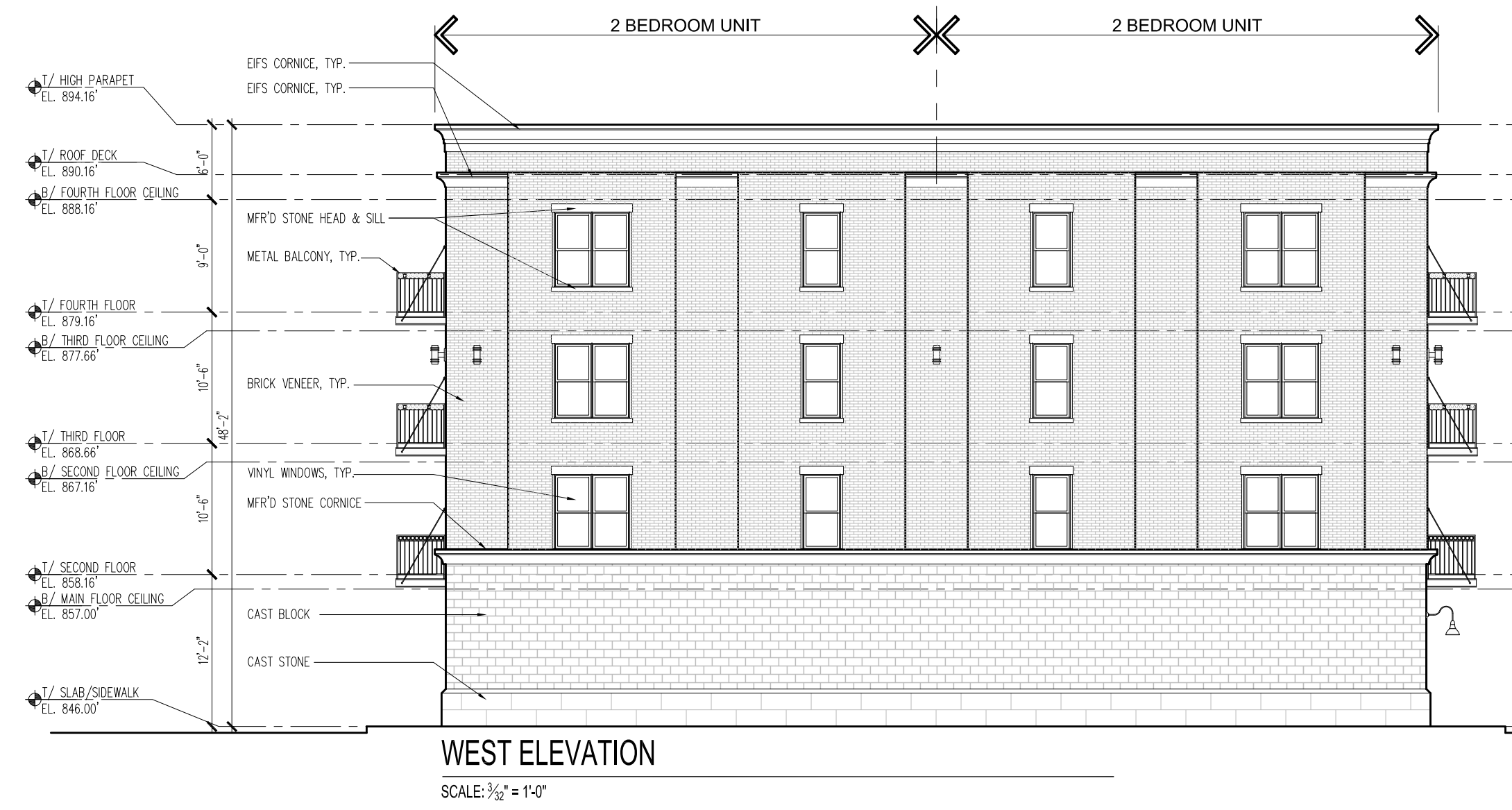

LAKE ZURICH REDEVELOPMENT

SHEET A2

REITAN ARCHITECTS, LLC.

STUDIO CARNEY ARCHITECTURE, INC.

GARDEN HOMES

DICKSON DESIGN STUDIO

NORTHWEST ENGINEERING CONSULTANTS, P.C.

ARCHITECT OF RECORD
1325 WILEY ROAD-SUITE 166-SCHAUMBURG, ILLINOIS 60173
PH. 847-519-1227

DESIGN ARCHITECT
PO BOX 2291 - PALATINE, ILLINOIS 60078
PH. 847-701-4138



FEBRUARY 27, 2017

LANDSCAPE ARCHITECT
526 SKYLINE DRIVE - ALGONQUIN, ILLINOIS 60102
PH. 847-878-4019

CIVIL ENGINEER
675 N. COURT - PALATINE, ILLINOIS 60067
PH. 847-520-8410



NORTH ELEVATION @ BUILDING 1 / SOUTH ELEVATION @ BUILDING 2
SCALE: 3/32" = 1'-0"

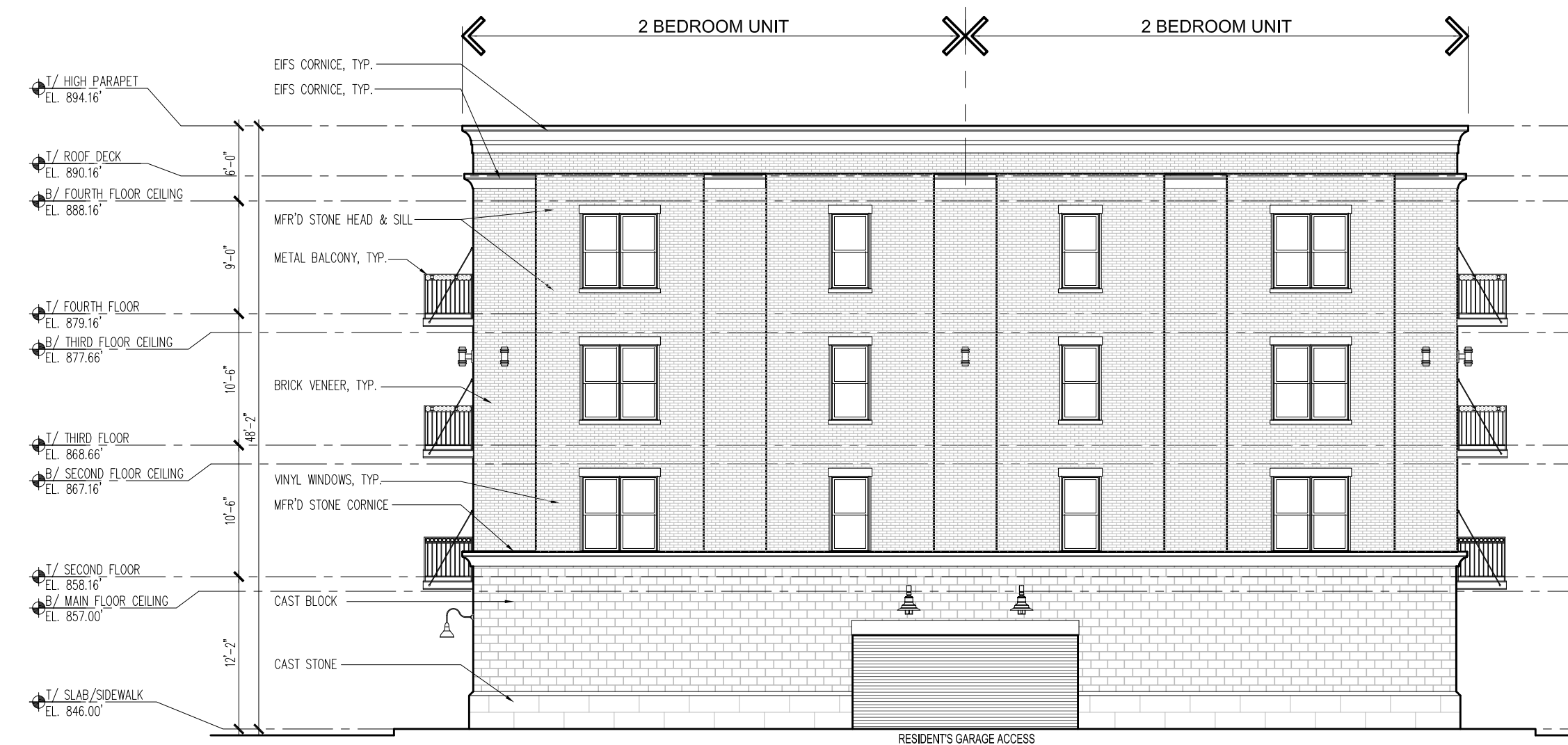

EAST ELEVATION
SCALE: 3/32" = 1'-0"

LAKE ZURICH REDEVELOPMENT

SHEET A3

REITAN ARCHITECTS, LLC.

STUDIO CARNEY ARCHITECTURE, INC.

GARDEN HOMES

DICKSON DESIGN STUDIO

NORTHWEST ENGINEERING CONSULTANTS, P.C.

ARCHITECT OF RECORD
1325 WILEY ROAD-SUITE 166-SCHAUMBURG, ILLINOIS 60173
PH. 847-519-1227

DESIGN ARCHITECT
PO BOX 2291 - PALATINE, ILLINOIS 60078
PH. 847-701-4138



FEBRUARY 27, 2017

LANDSCAPE ARCHITECT
526 SKYLINE DRIVE - ALGONQUIN, ILLINOIS 60102
PH. 847-878-4019

CIVIL ENGINEER
675 N. COURT - PALATINE, ILLINOIS 60067
PH. 847-520-8410

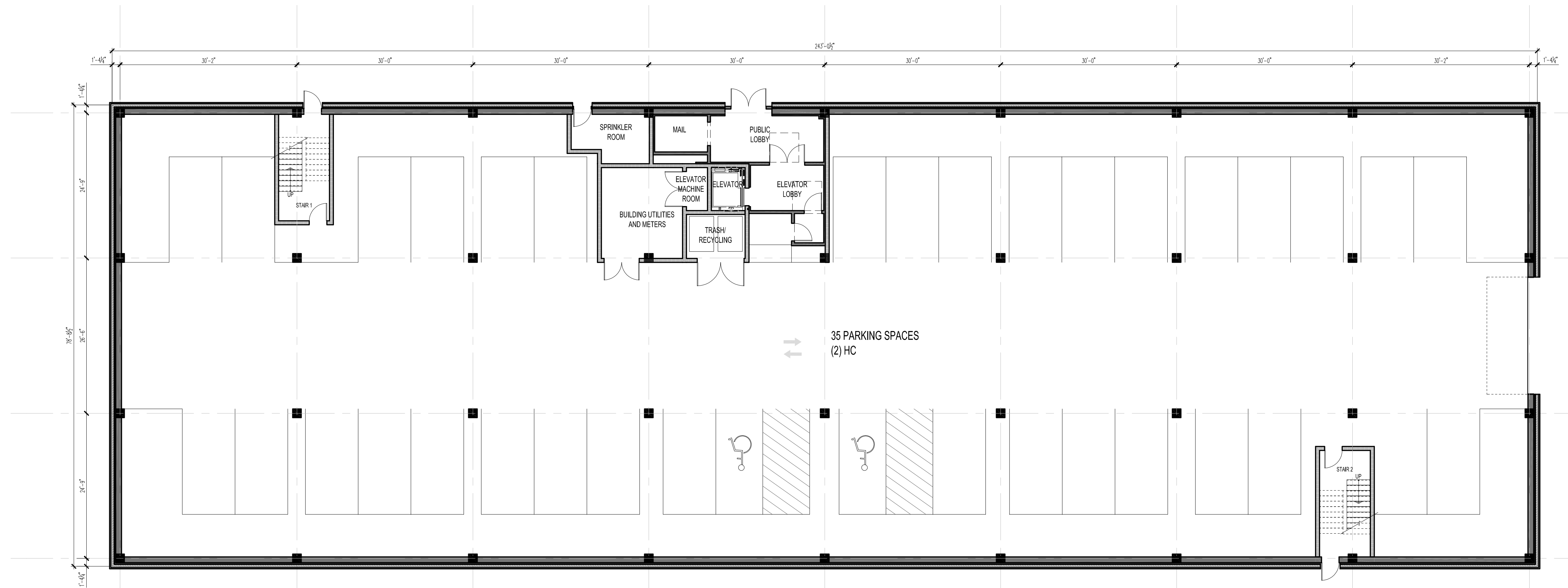

MAIN FLOOR PLAN
SCALE: 1/8" = 1'-0"

18,775 GSF

LAKE ZURICH REDEVELOPMENT

SHEET A4

REITAN ARCHITECTS, LLC.

STUDIO CARNEY ARCHITECTURE, INC.

GARDEN HOMES

DICKSON DESIGN STUDIO

NORTHWEST ENGINEERING CONSULTANTS, P.C.

ARCHITECT OF RECORD
1325 WILEY ROAD-SUITE 166-SCHAUMBURG, ILLINOIS 60173
PH. 847-519-1227

DESIGN ARCHITECT
PO BOX 2291 - PALATINE, ILLINOIS 60078
PH. 847-701-4138



FEBRUARY 27, 2017

LANDSCAPE ARCHITECT
526 SKYLINE DRIVE - ALGONQUIN, ILLINOIS 60102
PH. 847-878-4019

CIVIL ENGINEER
675 N. COURT - PALATINE, ILLINOIS 60067
PH. 847-520-8410



SECOND FLOOR PLAN
 SCALE: 3/16" = 1'-0"
 18,775 GSF.

LAKE ZURICH REDEVELOPMENT

SHEET A5

REITAN ARCHITECTS, LLC.

STUDIO CARNEY ARCHITECTURE, INC.

GARDEN HOMES

DICKSON DESIGN STUDIO

NORTHWEST ENGINEERING CONSULTANTS, P.C.

ARCHITECT OF RECORD
 1325 WILEY ROAD-SUITE 166-SCHAUMBURG, ILLINOIS 60173
 PH. 847-519-1227

DESIGN ARCHITECT
 PO BOX 2291 - PALATINE, ILLINOIS 60078
 PH. 847-701-4138



FEBRUARY 27, 2017

LANDSCAPE ARCHITECT
 526 SKYLINE DRIVE - ALGONQUIN, ILLINOIS 60102
 PH. 847-878-4019

CIVIL ENGINEER
 675 N. COURT - PALATINE, ILLINOIS 60067
 PH. 847-520-8410



THIRD FLOOR PLAN
 SCALE: 3/16" = 1'-0"
 18,775 GSF.

LAKE ZURICH REDEVELOPMENT

SHEET A6

REITAN ARCHITECTS, LLC.

STUDIO CARNEY ARCHITECTURE, INC.

GARDEN HOMES

DICKSON DESIGN STUDIO

NORTHWEST ENGINEERING CONSULTANTS, P.C.

ARCHITECT OF RECORD
 1325 WILEY ROAD-SUITE 166-SCHAUMBURG, ILLINOIS 60173
 PH. 847-519-1227

DESIGN ARCHITECT
 PO BOX 2291 - PALATINE, ILLINOIS 60078
 PH. 847-701-4138



FEBRUARY 27, 2017

LANDSCAPE ARCHITECT
 526 SKYLINE DRIVE - ALGONQUIN, ILLINOIS 60102
 PH. 847-878-4019

CIVIL ENGINEER
 675 N. COURT - PALATINE, ILLINOIS 60067
 PH. 847-520-8410



FOURTH FLOOR PLAN

18,775 GSF.

SCALE: 3/16" = 1'-0"

LAKE ZURICH REDEVELOPMENT

SHEET A7

REITAN ARCHITECTS, LLC.

STUDIO CARNEY ARCHITECTURE, INC.

GARDEN HOMES

DICKSON DESIGN STUDIO

NORTHWEST ENGINEERING CONSULTANTS, P.C.

ARCHITECT OF RECORD
1325 WILEY ROAD-SUITE 166-SCHAUMBURG, ILLINOIS 60173
PH. 847-519-1227

DESIGN ARCHITECT
PO BOX 2291 - PALATINE, ILLINOIS 60078
PH. 847-701-4138



FEBRUARY 27, 2017

LANDSCAPE ARCHITECT
526 SKYLINE DRIVE - ALGONQUIN, ILLINOIS 60102
PH. 847-878-4019

CIVIL ENGINEER
675 N. COURT - PALATINE, ILLINOIS 60067
PH. 847-520-8410

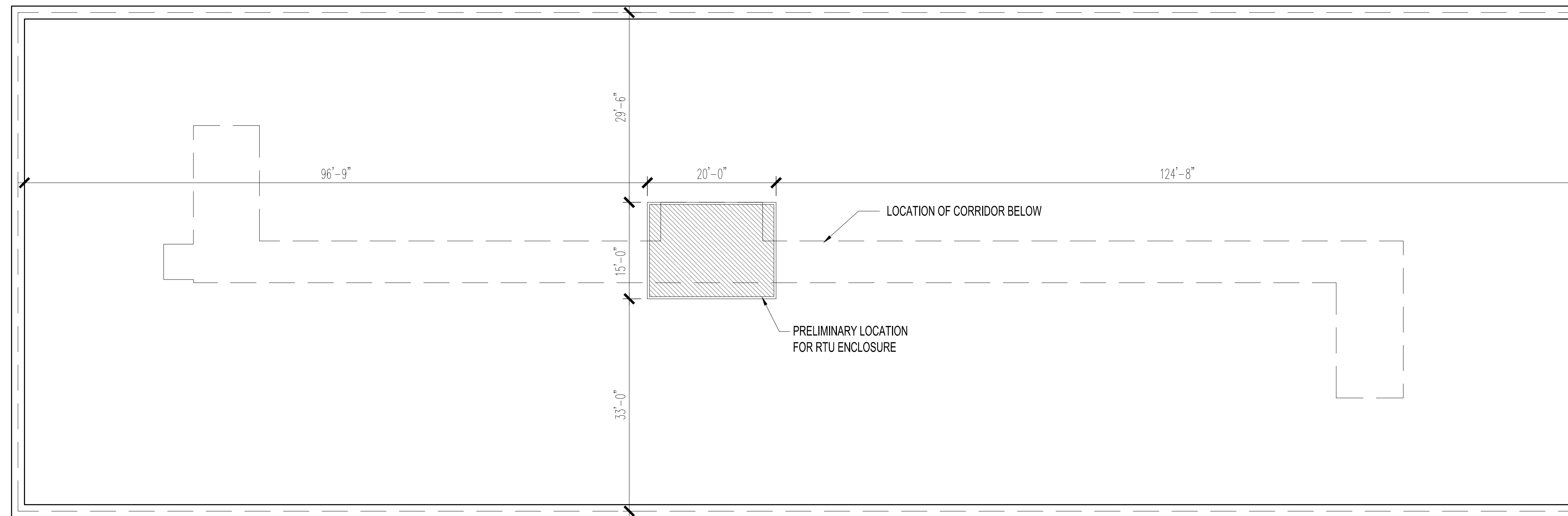

ROOF FLOOR PLAN
SCALE: 1/8" = 1'-0"

LAKE ZURICH REDEVELOPMENT

SHEET A8

REITAN ARCHITECTS, LLC.

STUDIO CARNEY ARCHITECTURE, INC.

GARDEN HOMES

DICKSON DESIGN STUDIO

NORTHWEST ENGINEERING CONSULTANTS, P.C.

ARCHITECT OF RECORD
1325 WILEY ROAD-SUITE 166-SCHAUMBURG, ILLINOIS 60173
PH. 847-519-1227

DESIGN ARCHITECT
PO BOX 2291 - PALATINE, ILLINOIS 60078
PH. 847-701-4138



FEBRUARY 27, 2017

LANDSCAPE ARCHITECT
526 SKYLINE DRIVE - ALGONQUIN, ILLINOIS 60102
PH. 847-878-4019

CIVIL ENGINEER
675 N. COURT - PALATINE, ILLINOIS 60067
PH. 847-520-8410

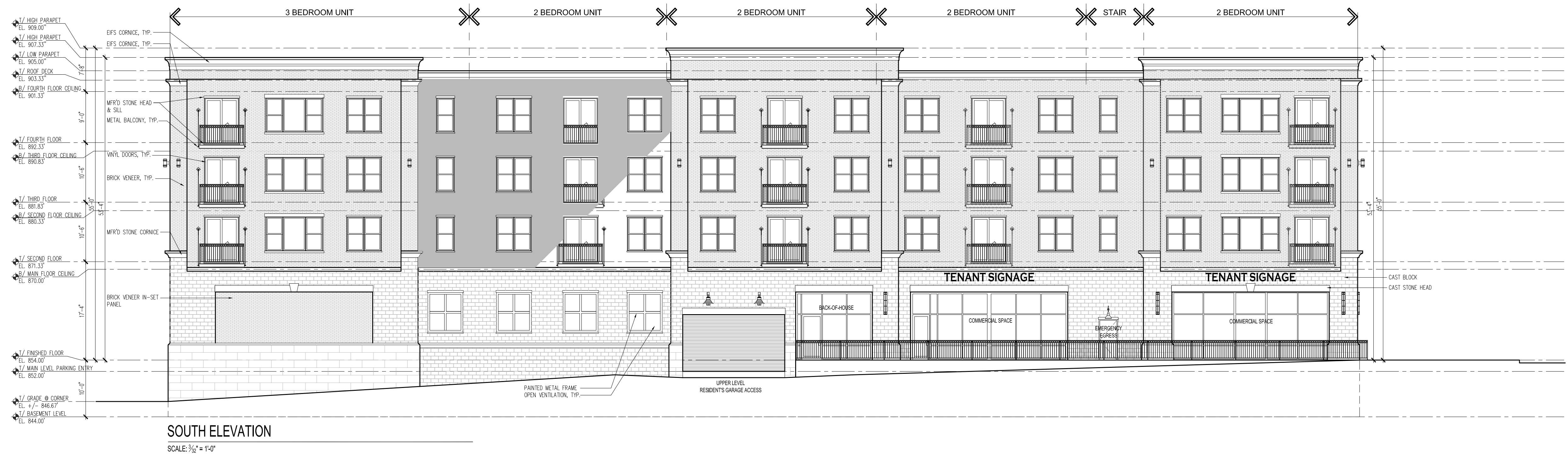
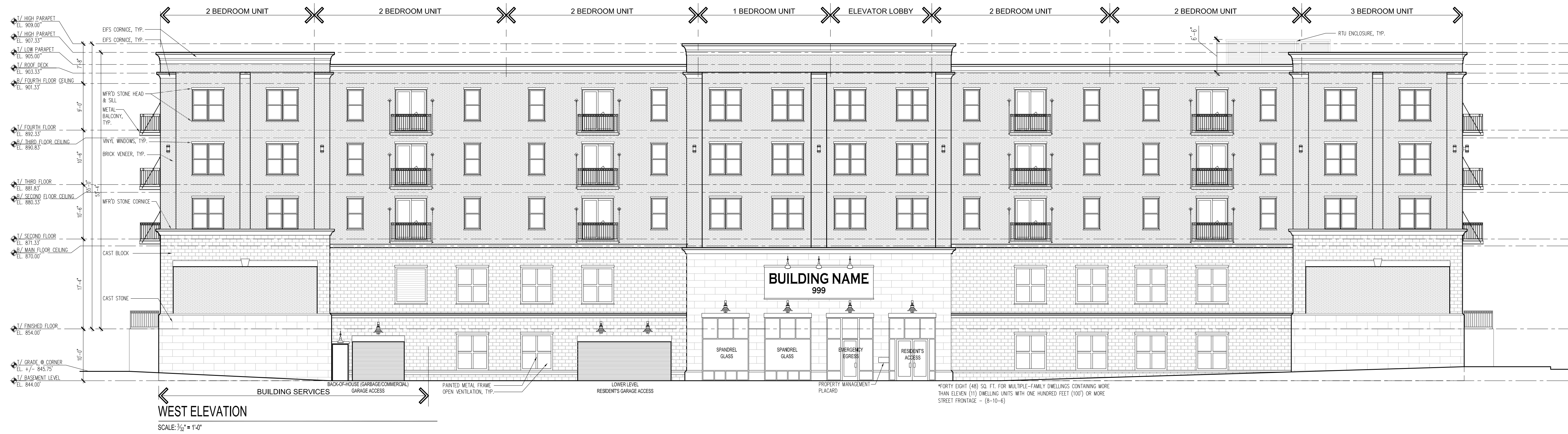

LAKE ZURICH REDEVELOPMENT

REITAN ARCHITECTS, LLC.

STUDIO CARNEY ARCHITECTURE, INC.

GARDEN HOMES

DICKSON DESIGN STUDIO

NORTHWEST ENGINEERING CONSULTANTS, P.C.

ARCHITECT OF RECORD
1325 WILEY ROAD-SUITE 166-SCHAUMBURG, ILLINOIS 60173
PH. 847-519-1227

DESIGN ARCHITECT
PO BOX 2291 - PALATINE, ILLINOIS 60078
PH. 847-701-4138



FEBRUARY 27, 2017

LANDSCAPE ARCHITECT
526 SKYLINE DRIVE - ALGONQUIN, ILLINOIS 60102
PH. 847-878-4019

CIVIL ENGINEER
675 N. COURT - PALATINE, ILLINOIS 60067
PH. 847-520-8410

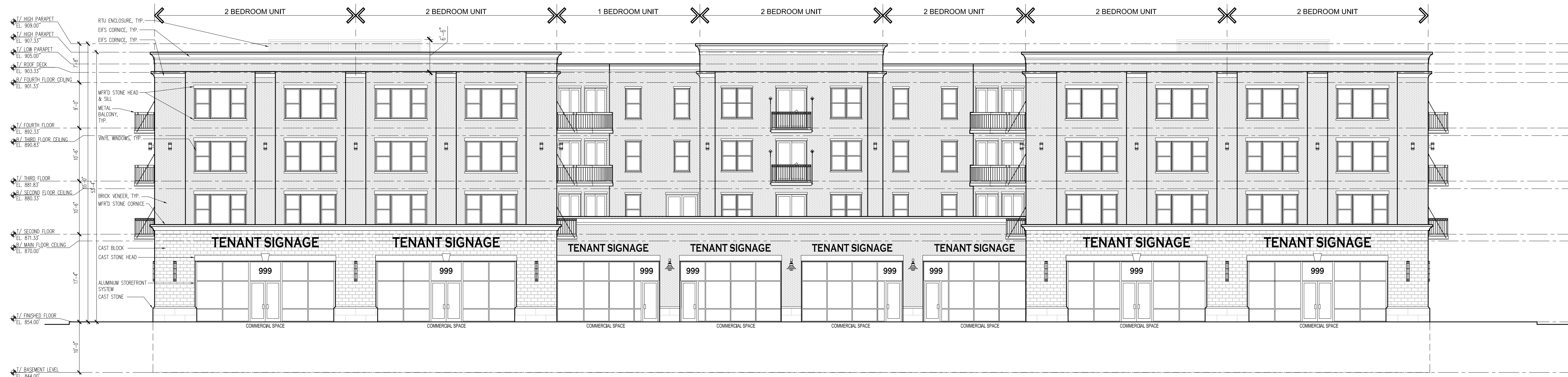

EAST ELEVATION
SCALE: 3/16" = 1'-0"

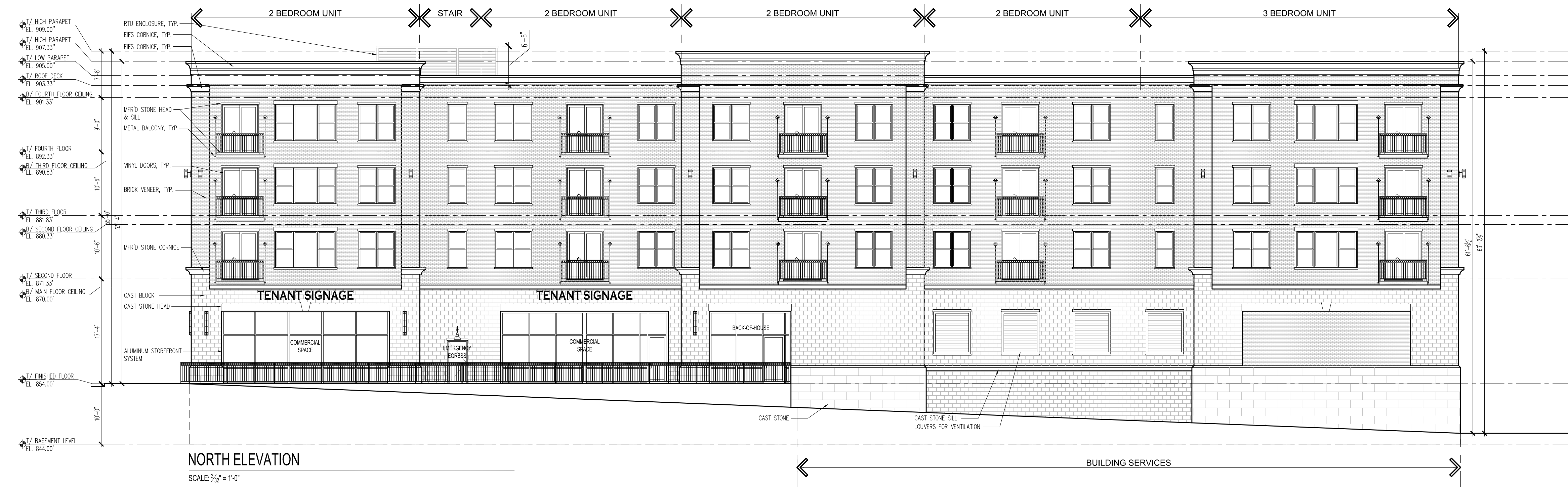

NORTH ELEVATION
SCALE: 3/16" = 1'-0"

LAKE ZURICH REDEVELOPMENT

SHEET A10

REITAN ARCHITECTS, LLC.

STUDIO CARNEY ARCHITECTURE, INC.

GARDEN HOMES

DICKSON DESIGN STUDIO

NORTHWEST ENGINEERING CONSULTANTS, P.C.

ARCHITECT OF RECORD
1325 WILEY ROAD-SUITE 166-SCHAUMBURG, ILLINOIS 60173
PH. 847-519-1227

DESIGN ARCHITECT
PO BOX 2291 - PALATINE, ILLINOIS 60078
PH. 847-701-4138



FEBRUARY 27, 2017

LANDSCAPE ARCHITECT
526 SKYLINE DRIVE - ALGONQUIN, ILLINOIS 60102
PH. 847-878-4019

CIVIL ENGINEER
675 N. COURT - PALATINE, ILLINOIS 60067
PH. 847-520-8410

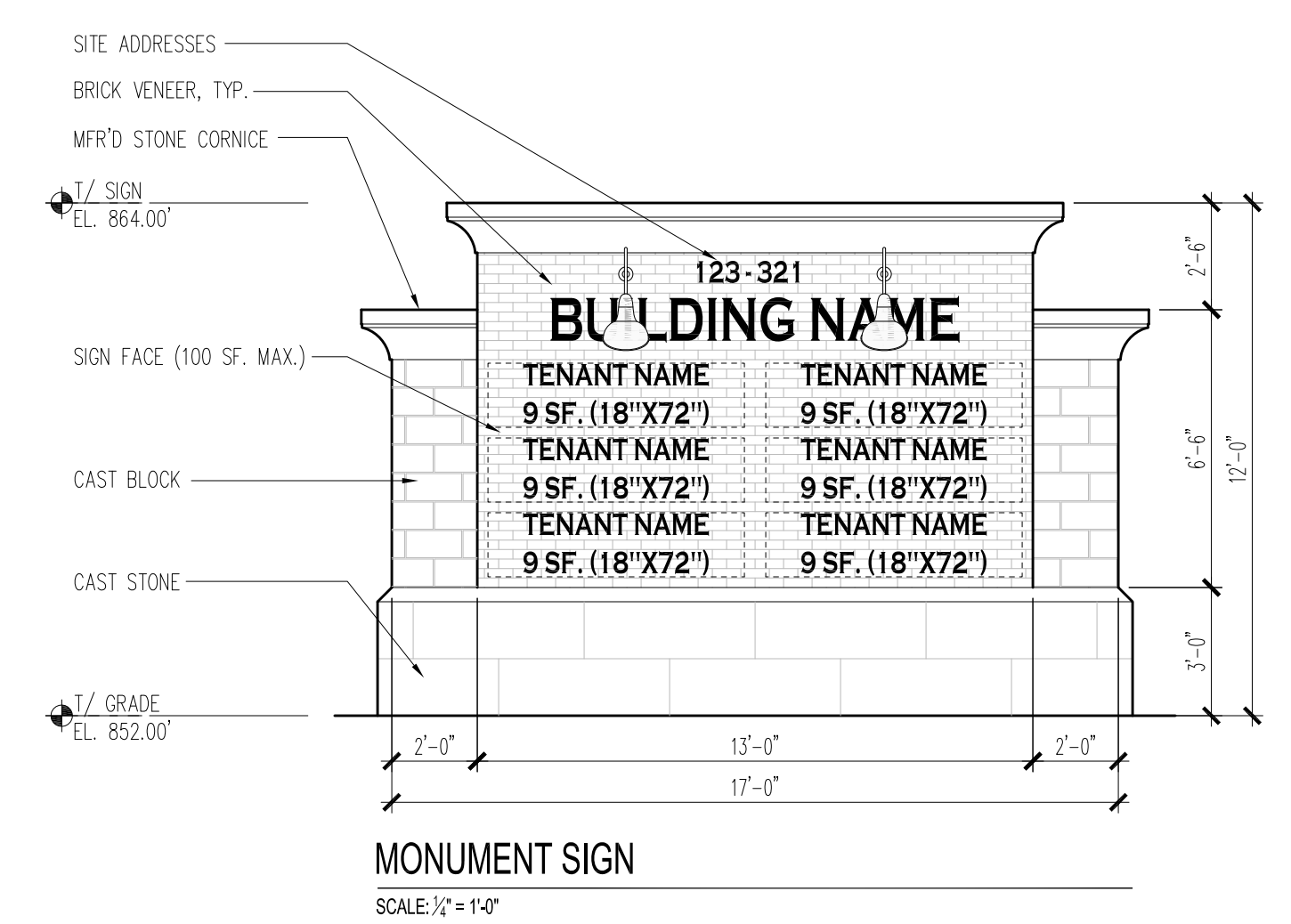
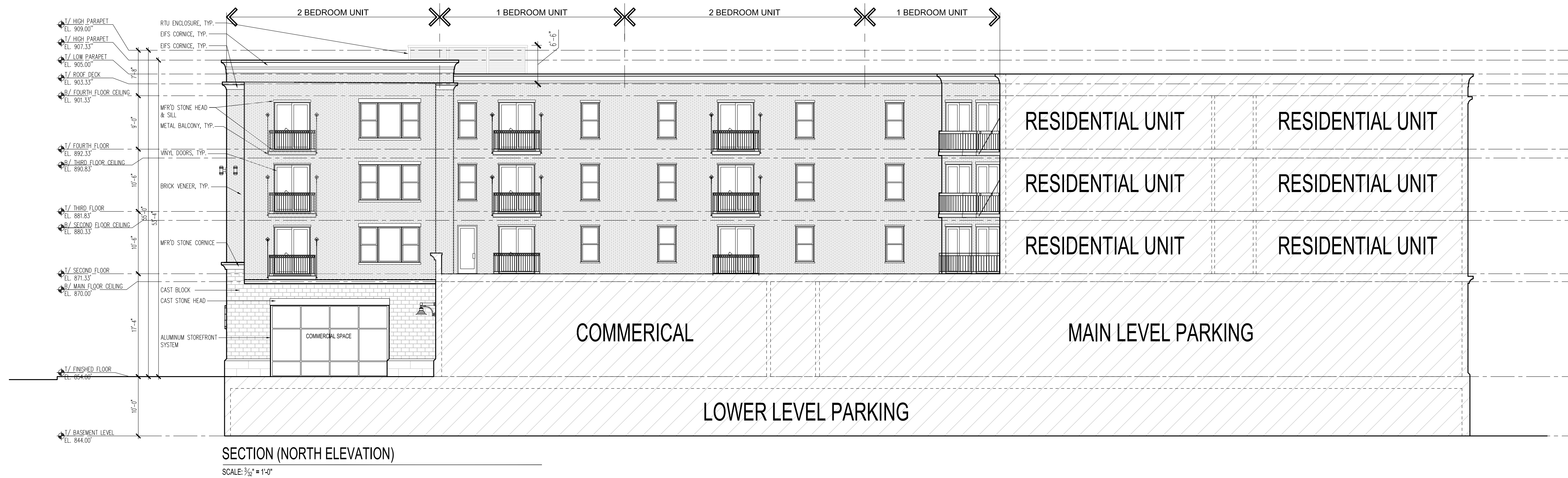
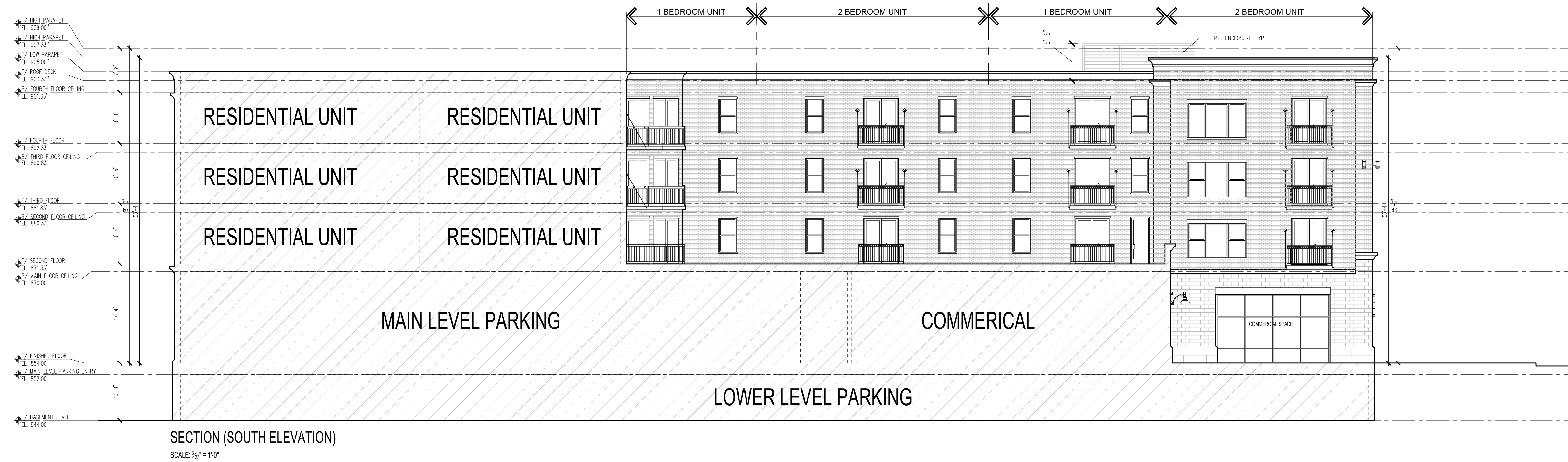

LAKE ZURICH REDEVELOPMENT

SHEET A11

REITAN ARCHITECTS, LLC.

STUDIO CARNEY ARCHITECTURE, INC.

GARDEN HOMES

DICKSON DESIGN STUDIO

NORTHWEST ENGINEERING CONSULTANTS, P.C.

ARCHITECT OF RECORD
1325 WILEY ROAD-SUITE 166-SCHAUMBURG, ILLINOIS 60173
PH. 847-519-1227

DESIGN ARCHITECT
PO BOX 2291 - PALATINE, ILLINOIS 60078
PH. 847-701-4138



FEBRUARY 27, 2017

LANDSCAPE ARCHITECT
526 SKYLINE DRIVE - ALGONQUIN, ILLINOIS 60102
PH. 847-878-4019

CIVIL ENGINEER
675 N. COURT - PALATINE, ILLINOIS 60067
PH. 847-520-8410

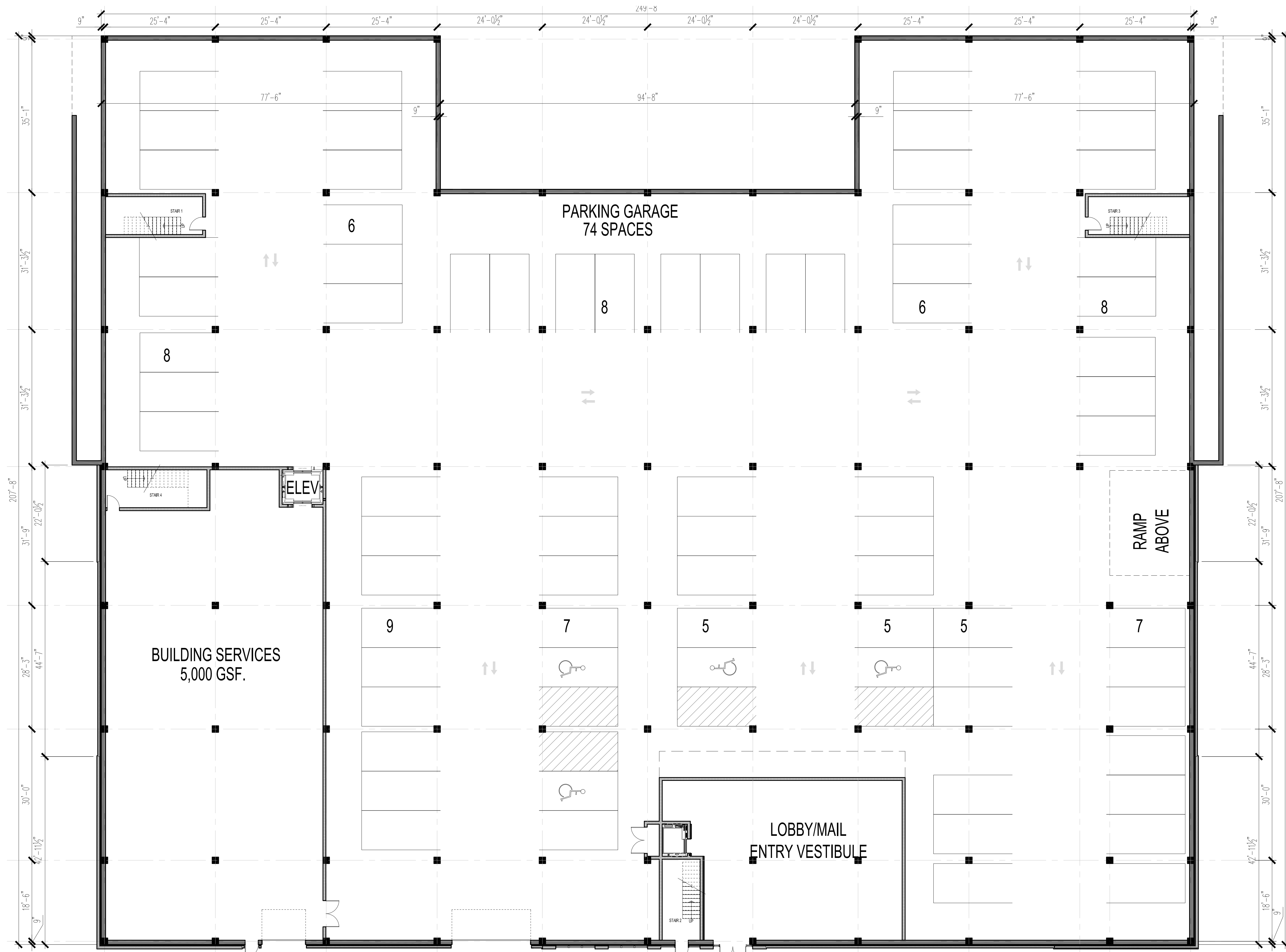

LOWER LEVEL FLOOR PLAN
 SCALE: 3/4" = 1'-0"
 48,500 GSF

LAKE ZURICH REDEVELOPMENT

REITAN ARCHITECTS, LLC.
 ARCHITECT OF RECORD
 1325 WILEY ROAD-SUITE 166-SCHAUMBURG, ILLINOIS 60173
 PH. 847-519-1227

STUDIO CARNEY ARCHITECTURE, INC.
 DESIGN ARCHITECT
 PO BOX 2291 - PALATINE, ILLINOIS 60078
 PH. 847-701-4138

GARDEN HOMES



FEBRUARY 27, 2017

DICKSON DESIGN STUDIO
 LANDSCAPE ARCHITECT
 526 SKYLINE DRIVE - ALGONQUIN, ILLINOIS 60102
 PH. 847-878-4019

NORTHWEST ENGINEERING CONSULTANTS, P.C.
 CIVIL ENGINEER
 675 N. COURT - PALATINE, ILLINOIS 60067
 PH. 847-520-8410

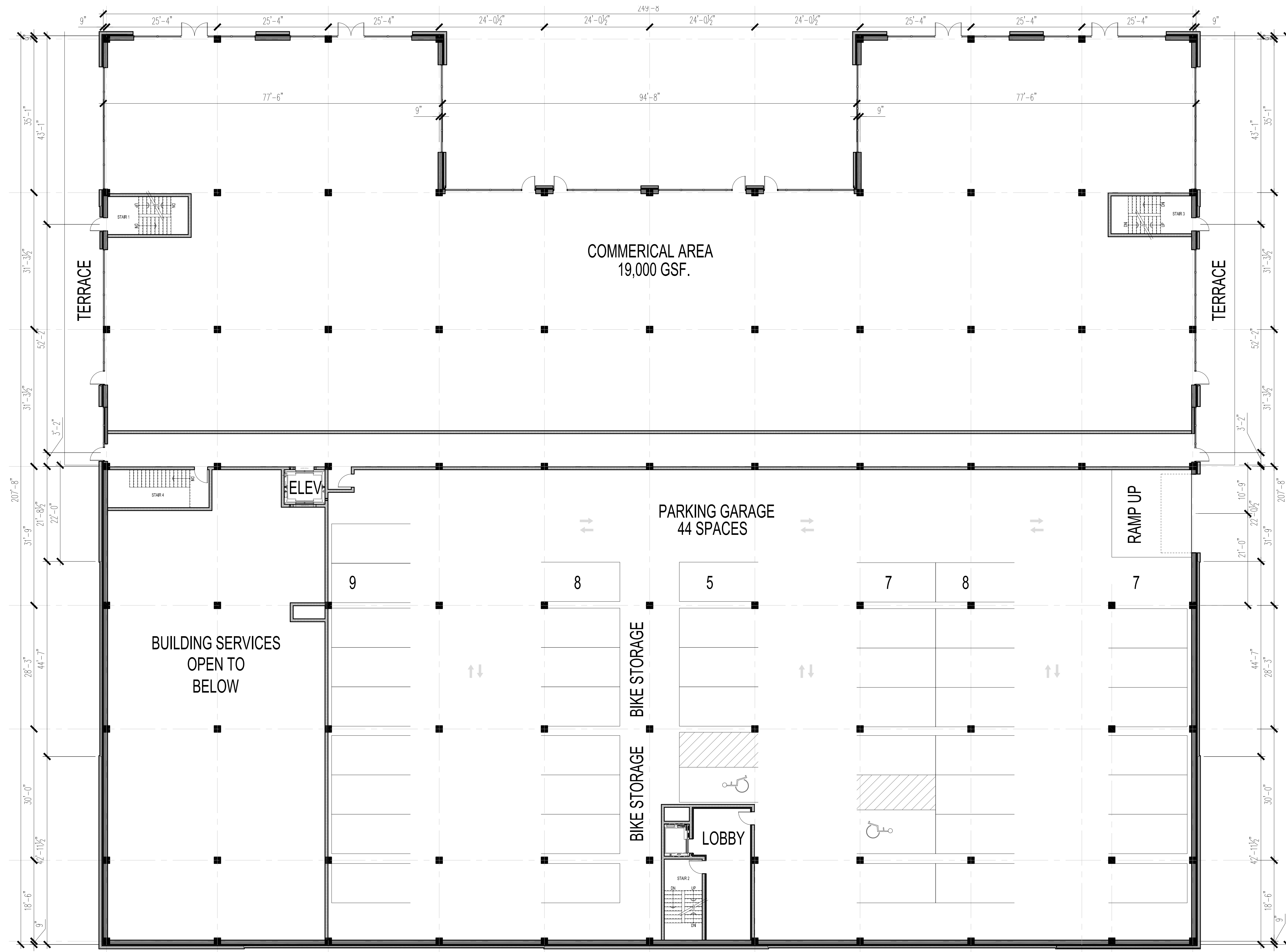

MAIN FLOOR PLAN
 SCALE: 1/2" = 1'-0"
 48,500 GSF

LAKE ZURICH REDEVELOPMENT



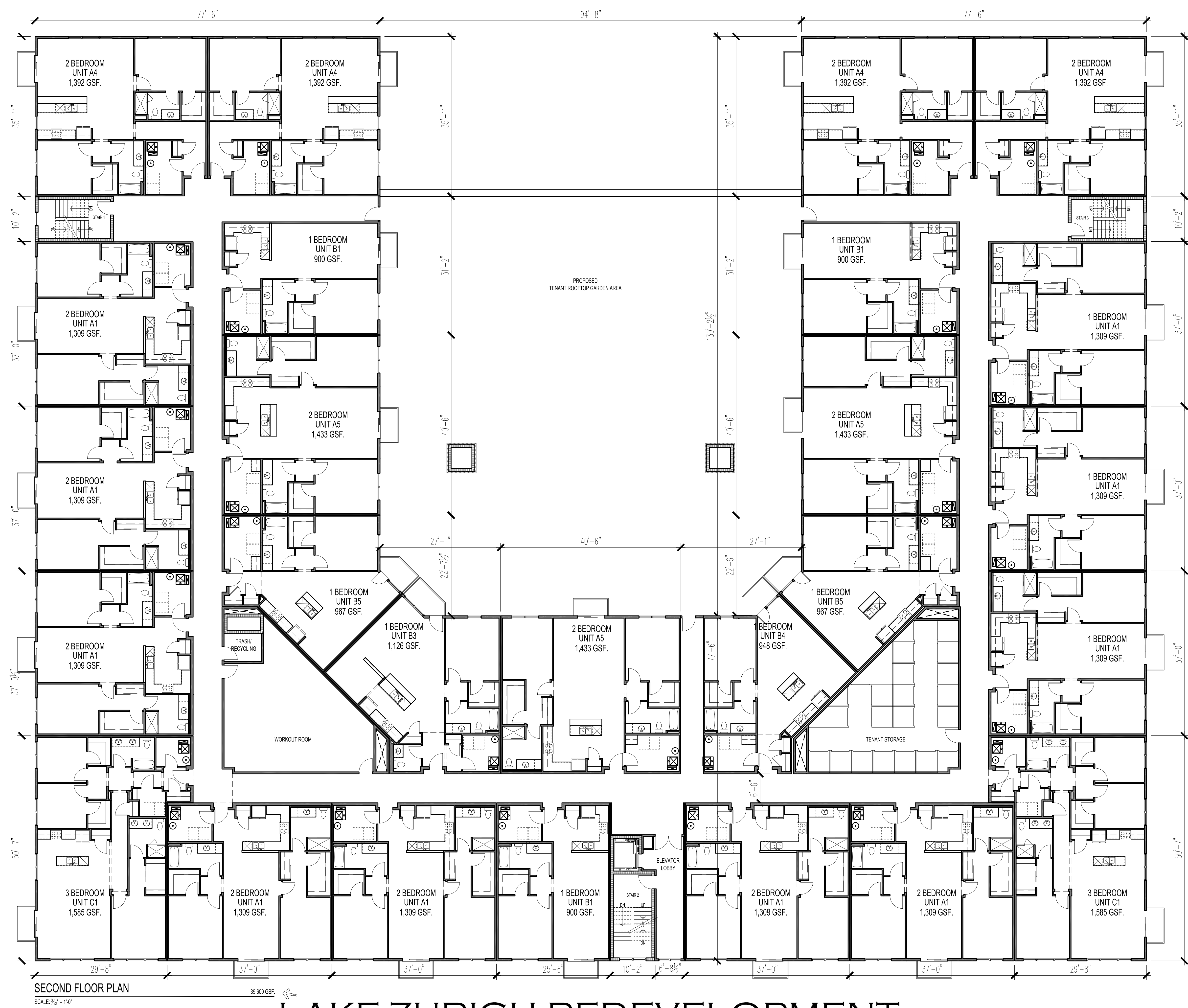

LAKE ZURICH REDEVELOPMENT

SHEET A14

REITAN ARCHITECTS, LLC.

STUDIO CARNEY ARCHITECTURE, INC.

GARDEN HOMES

DICKSON DESIGN STUDIO

NORTHWEST ENGINEERING CONSULTANTS, P.C.

ARCHITECT OF RECORD
1325 WILEY ROAD-SUITE 166-SCHAUMBURG, ILLINOIS 60173
PH. 847-519-1227

DESIGN ARCHITECT
PO BOX 2291 - PALATINE, ILLINOIS 60078
PH. 847-701-4138



FEBRUARY 27, 2017

LANDSCAPE ARCHITECT
526 SKYLINE DRIVE - ALGONQUIN, ILLINOIS 60102
PH. 847-878-4019

CIVIL ENGINEER
675 N. COURT - PALATINE, ILLINOIS 60067
PH. 847-520-8410

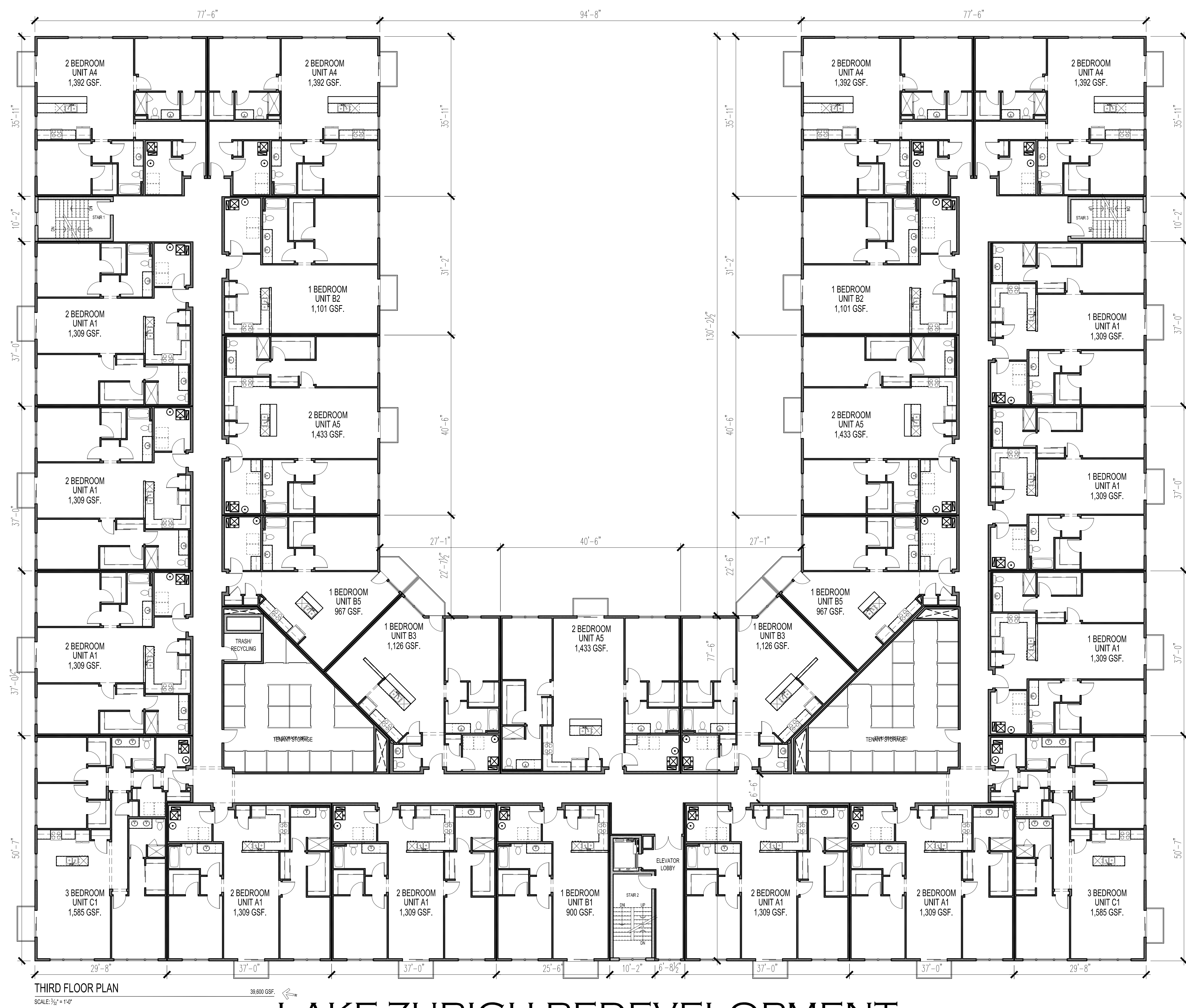

LAKE ZURICH REDEVELOPMENT

SHEET A15

REITAN ARCHITECTS, LLC.

STUDIO CARNEY ARCHITECTURE, INC.

GARDEN HOMES

DICKSON DESIGN STUDIO

NORTHWEST ENGINEERING CONSULTANTS, P.C.

ARCHITECT OF RECORD
 1325 WILEY ROAD-SUITE 166-SCHAUMBURG, ILLINOIS 60173
 PH. 847-519-1227

DESIGN ARCHITECT
 PO BOX 2291 - PALATINE, ILLINOIS 60078
 PH. 847-701-4138



FEBRUARY 27, 2017

LANDSCAPE ARCHITECT
 526 SKYLINE DRIVE - ALGONQUIN, ILLINOIS 60102
 PH. 847-878-4019

CIVIL ENGINEER
 675 N. COURT - PALATINE, ILLINOIS 60067
 PH. 847-520-8410

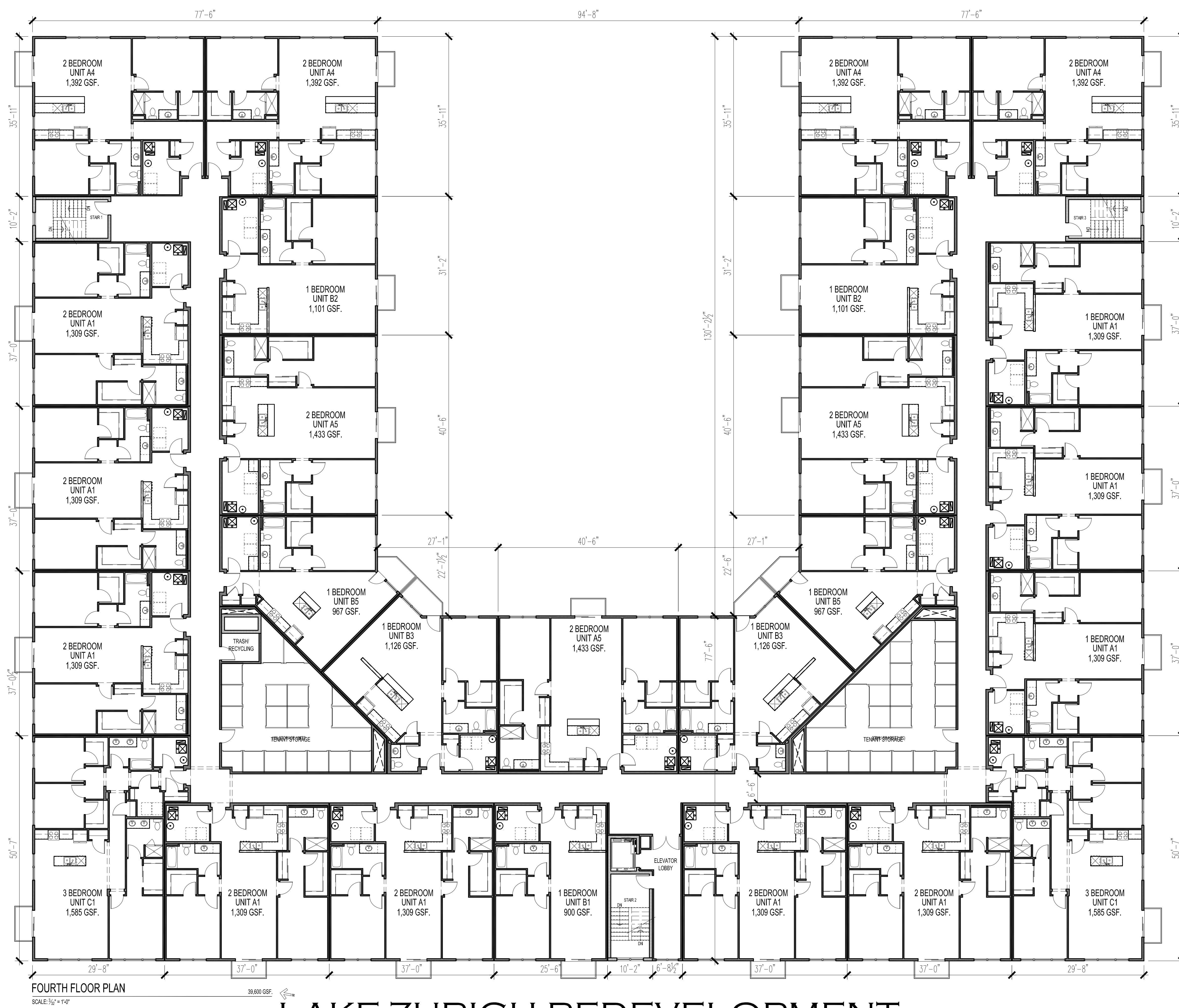

FOURTH FLOOR PLAN
39,800 GSF.
SCALE: 3/8" = 1'-0"

LAKE ZURICH REDEVELOPMENT

REITAN ARCHITECTS, LLC.

STUDIO CARNEY ARCHITECTURE, INC.

GARDEN HOMES

DICKSON DESIGN STUDIO

NORTHWEST ENGINEERING CONSULTANTS, P.C.

ARCHITECT OF RECORD
1325 WILEY ROAD-SUITE 166-SCHAUMBURG, ILLINOIS 60173
PH. 847-519-1227

DESIGN ARCHITECT
PO BOX 2291 - PALATINE, ILLINOIS 60078
PH. 847-701-4138



FEBRUARY 27, 2017

LANDSCAPE ARCHITECT
526 SKYLINE DRIVE - ALGONQUIN, ILLINOIS 60102
PH. 847-878-4019

CIVIL ENGINEER
675 N. COURT - PALATINE, ILLINOIS 60067
PH. 847-520-8410

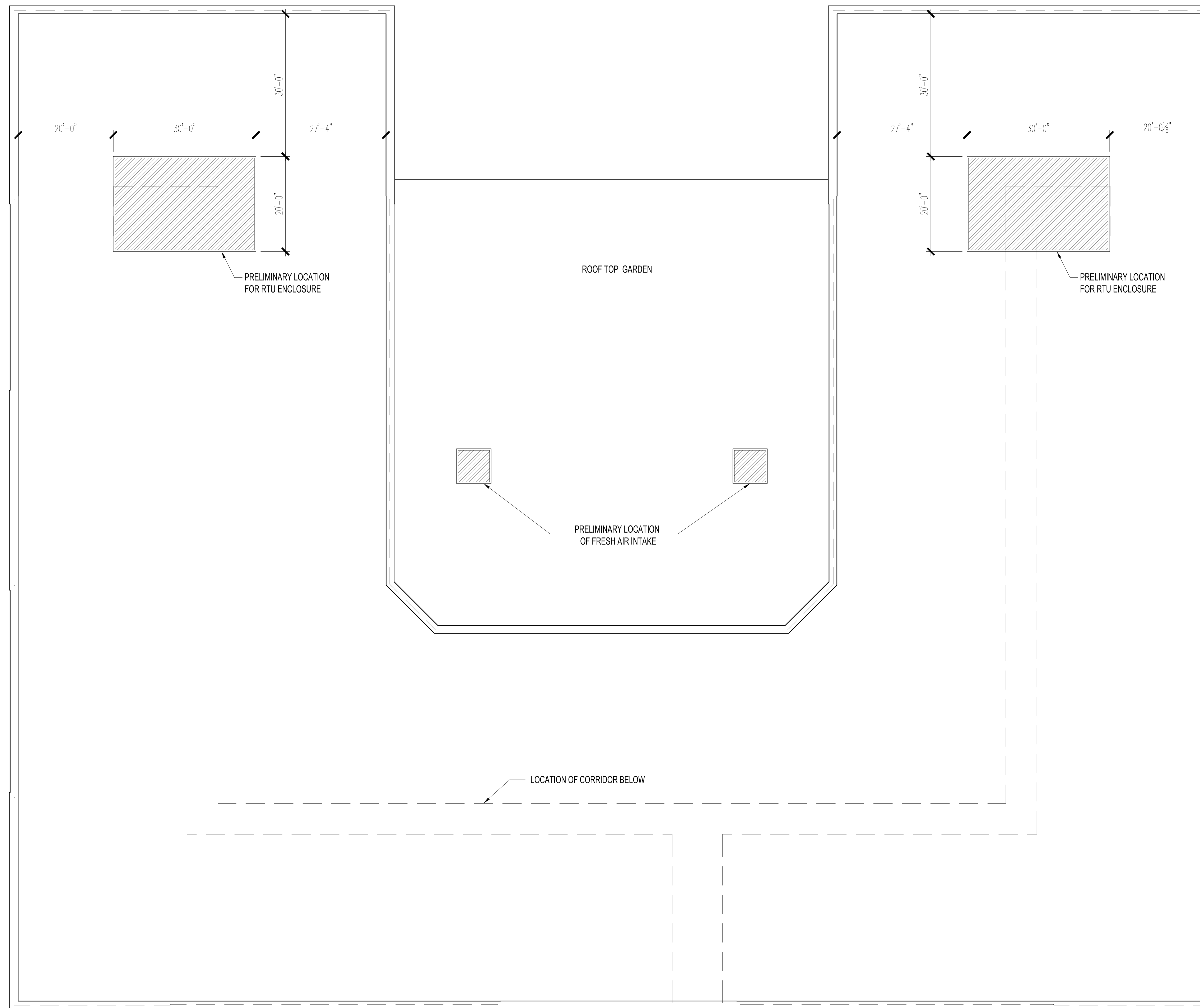

ROOF FLOOR PLAN
SCALE: 3/8" = 1'-0"

LAKE ZURICH REDEVELOPMENT

SHEET A17

REITAN ARCHITECTS, LLC.

STUDIO CARNEY ARCHITECTURE, INC.

GARDEN HOMES

DICKSON DESIGN STUDIO

NORTHWEST ENGINEERING CONSULTANTS, P.C.

ARCHITECT OF RECORD
1325 WILEY ROAD-SUITE 166-SCHAUMBURG, ILLINOIS 60173
PH. 847-519-1227

DESIGN ARCHITECT
PO BOX 2291 - PALATINE, ILLINOIS 60078
PH. 847-701-4138



FEBRUARY 27, 2017

LANDSCAPE ARCHITECT
526 SKYLINE DRIVE - ALGONQUIN, ILLINOIS 60102
PH. 847-878-4019

CIVIL ENGINEER
675 N. COURT - PALATINE, ILLINOIS 60067
PH. 847-520-8410

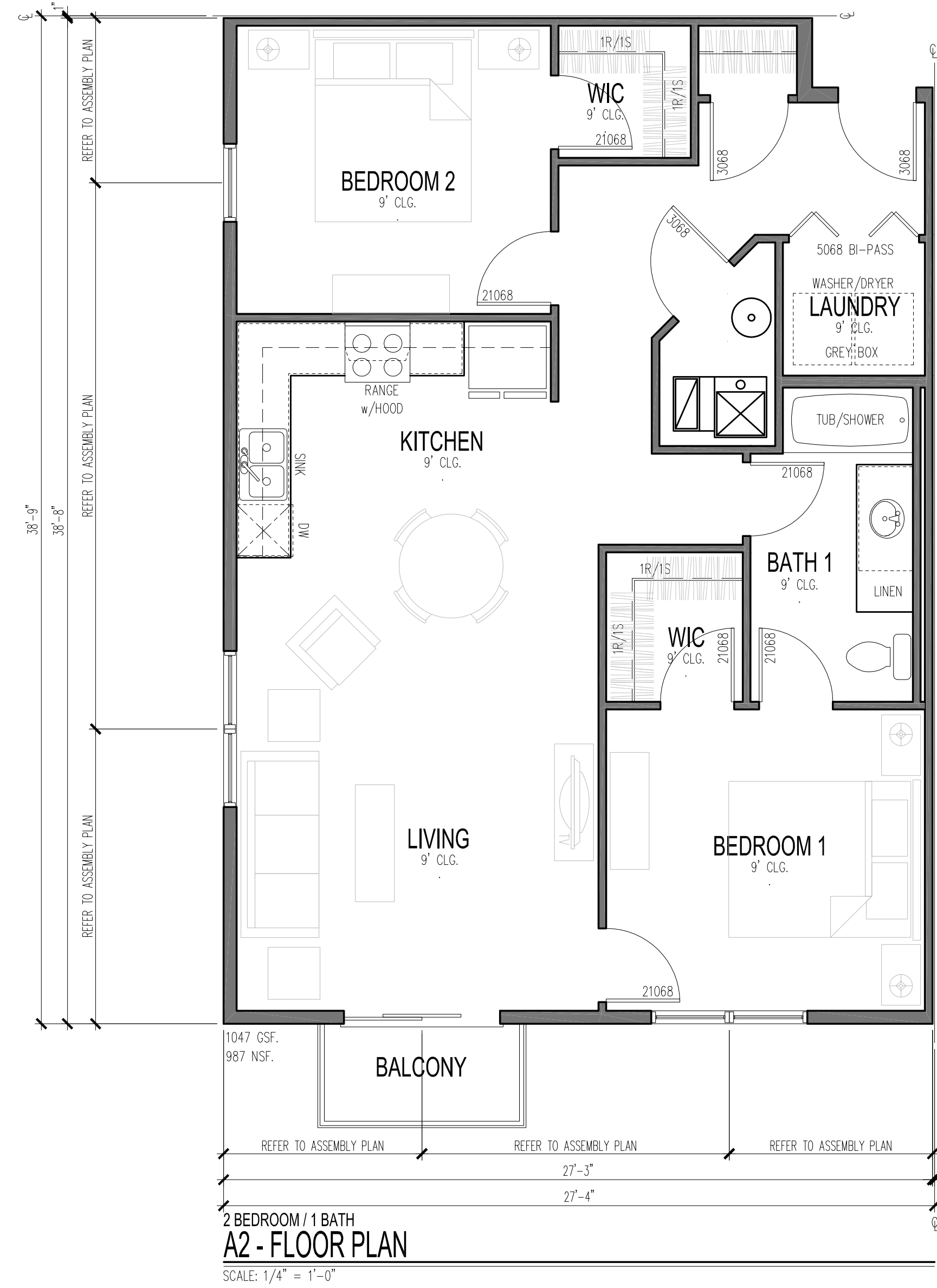

LAKE ZURICH REDEVELOPMENT

*PRELIMINARY UNIT DESIGNS SUBJECT TO CHANGE

SHEET A18

REITAN ARCHITECTS, LLC.

STUDIO CARNEY ARCHITECTURE, INC.

GARDEN HOMES

DICKSON DESIGN STUDIO

NORTHWEST ENGINEERING CONSULTANTS, P.C.

ARCHITECT OF RECORD
1325 WILEY ROAD-SUITE 166-SCHAUMBURG, ILLINOIS 60173
PH. 847-519-1227

DESIGN ARCHITECT
PO BOX 2291 - PALATINE, ILLINOIS 60078
PH. 847-701-4138



FEBRUARY 27, 2017

LANDSCAPE ARCHITECT
526 SKYLINE DRIVE - ALGONQUIN, ILLINOIS 60102
PH. 847-878-4019

CIVIL ENGINEER
675 N. COURT - PALATINE, ILLINOIS 60067
PH. 847-520-8410

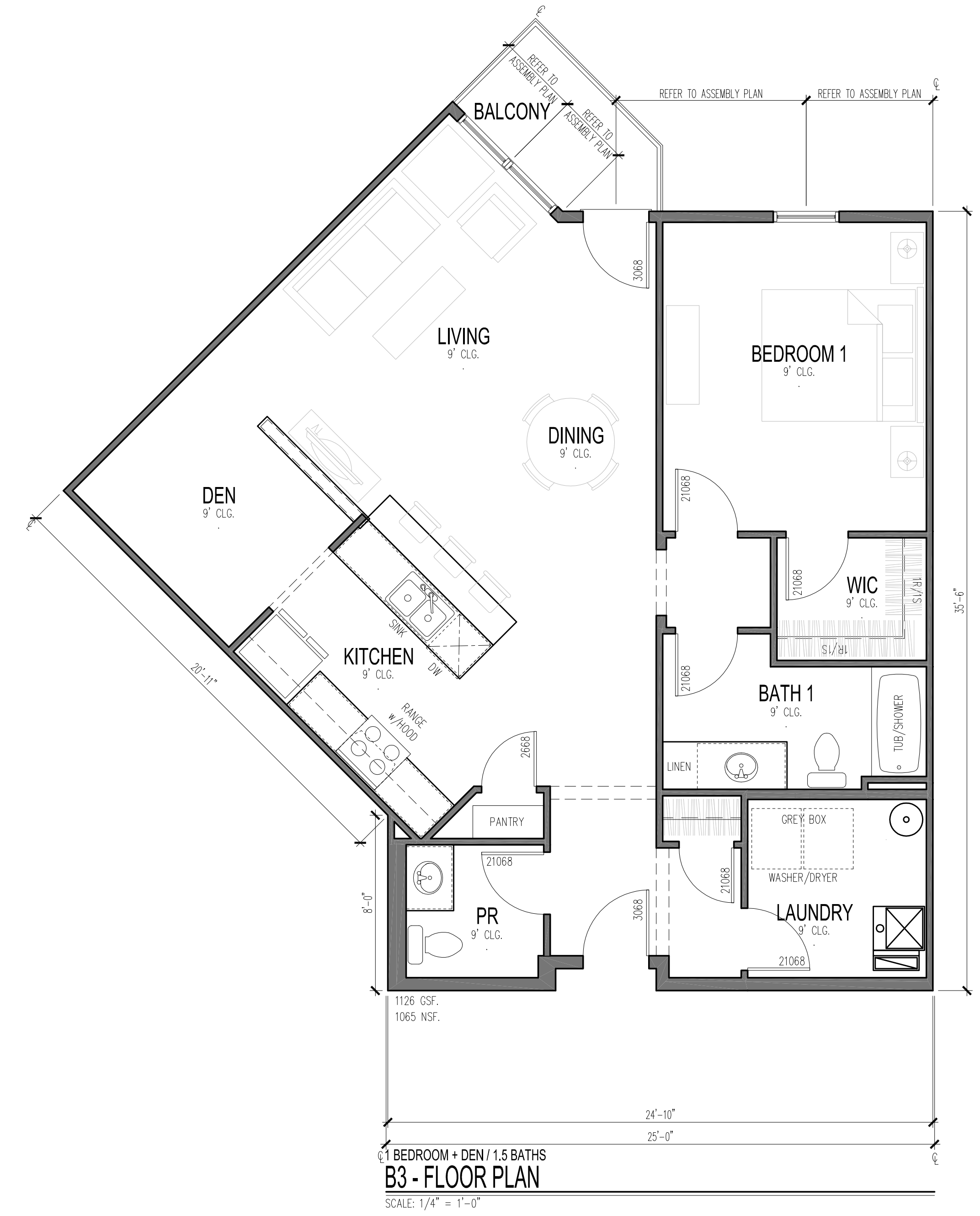
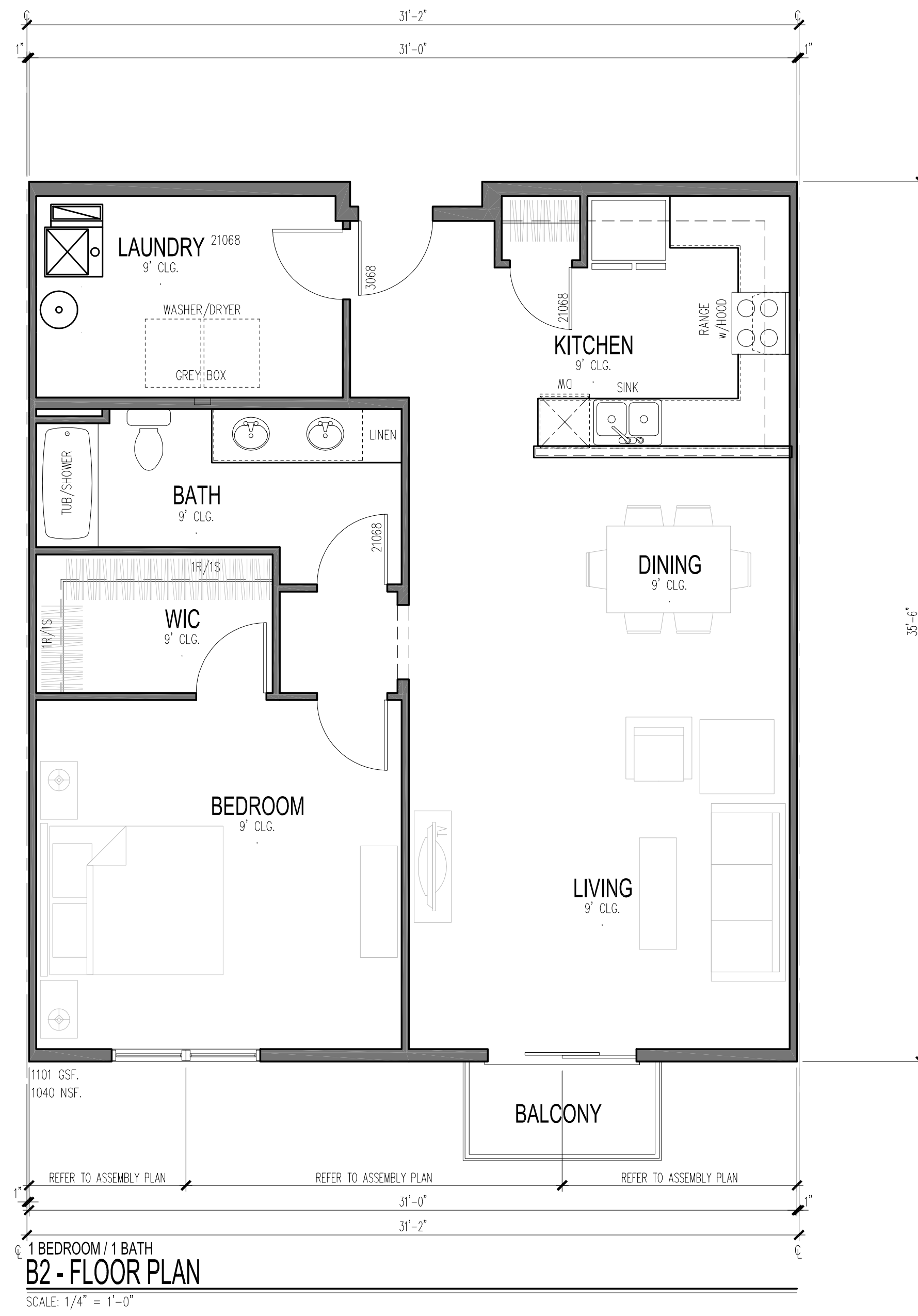
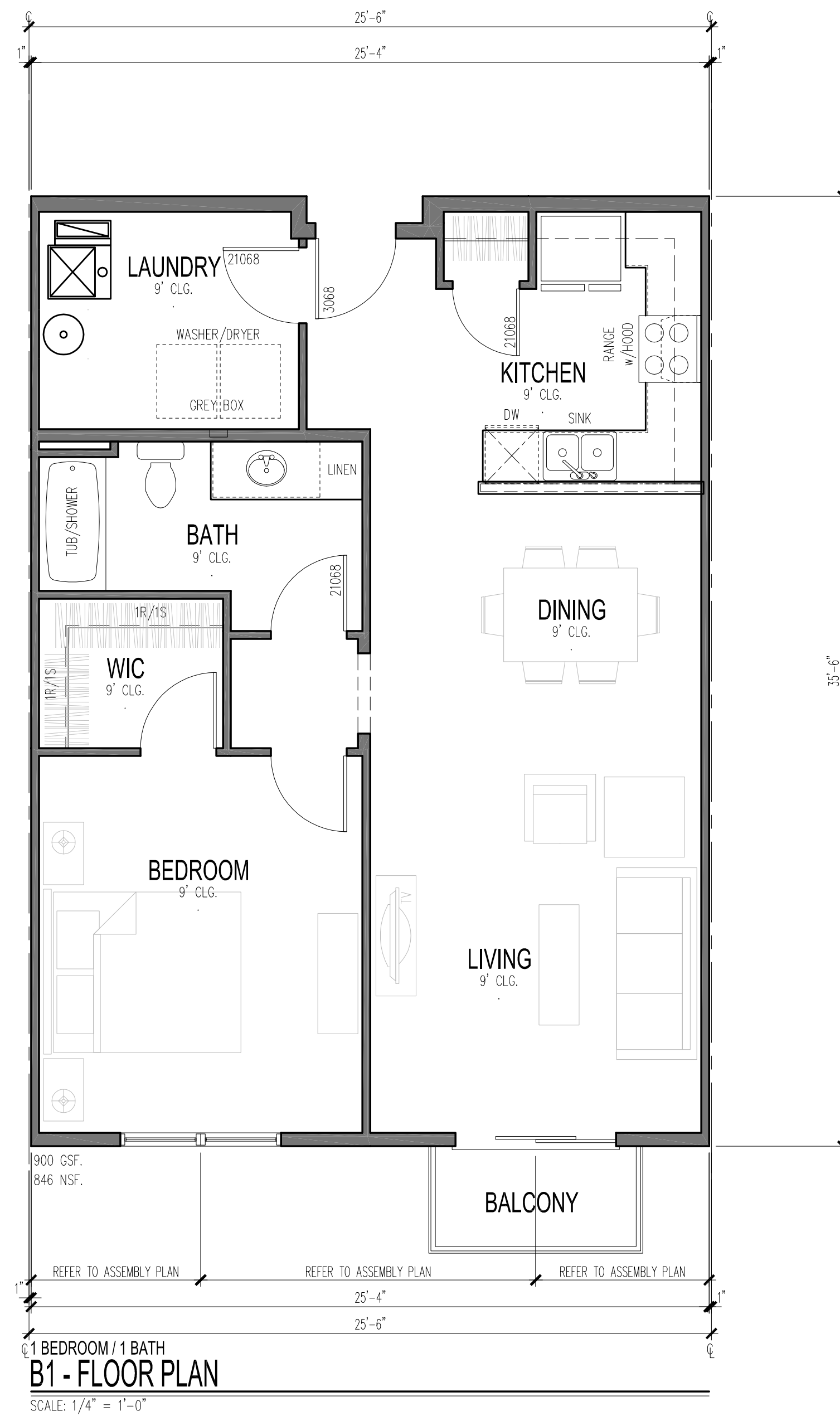

LAKE ZURICH REDEVELOPMENT

*PRELIMINARY UNIT DESIGNS SUBJECT TO CHANGE

SHEET A20

REITAN ARCHITECTS, LLC.

STUDIO CARNEY ARCHITECTURE, INC.

GARDEN HOMES

DICKSON DESIGN STUDIO

NORTHWEST ENGINEERING CONSULTANTS, P.C.

ARCHITECT OF RECORD
1325 WILEY ROAD-SUITE 166-SCHAUMBURG, ILLINOIS 60173
PH. 847-519-1227

DESIGN ARCHITECT
PO BOX 2291 - PALATINE, ILLINOIS 60078
PH. 847-701-4138



FEBRUARY 27, 2017

LANDSCAPE ARCHITECT
526 SKYLINE DRIVE - ALGONQUIN, ILLINOIS 60102
PH. 847-878-4019

CIVIL ENGINEER
675 N. COURT - PALATINE, ILLINOIS 60067
PH. 847-520-8410

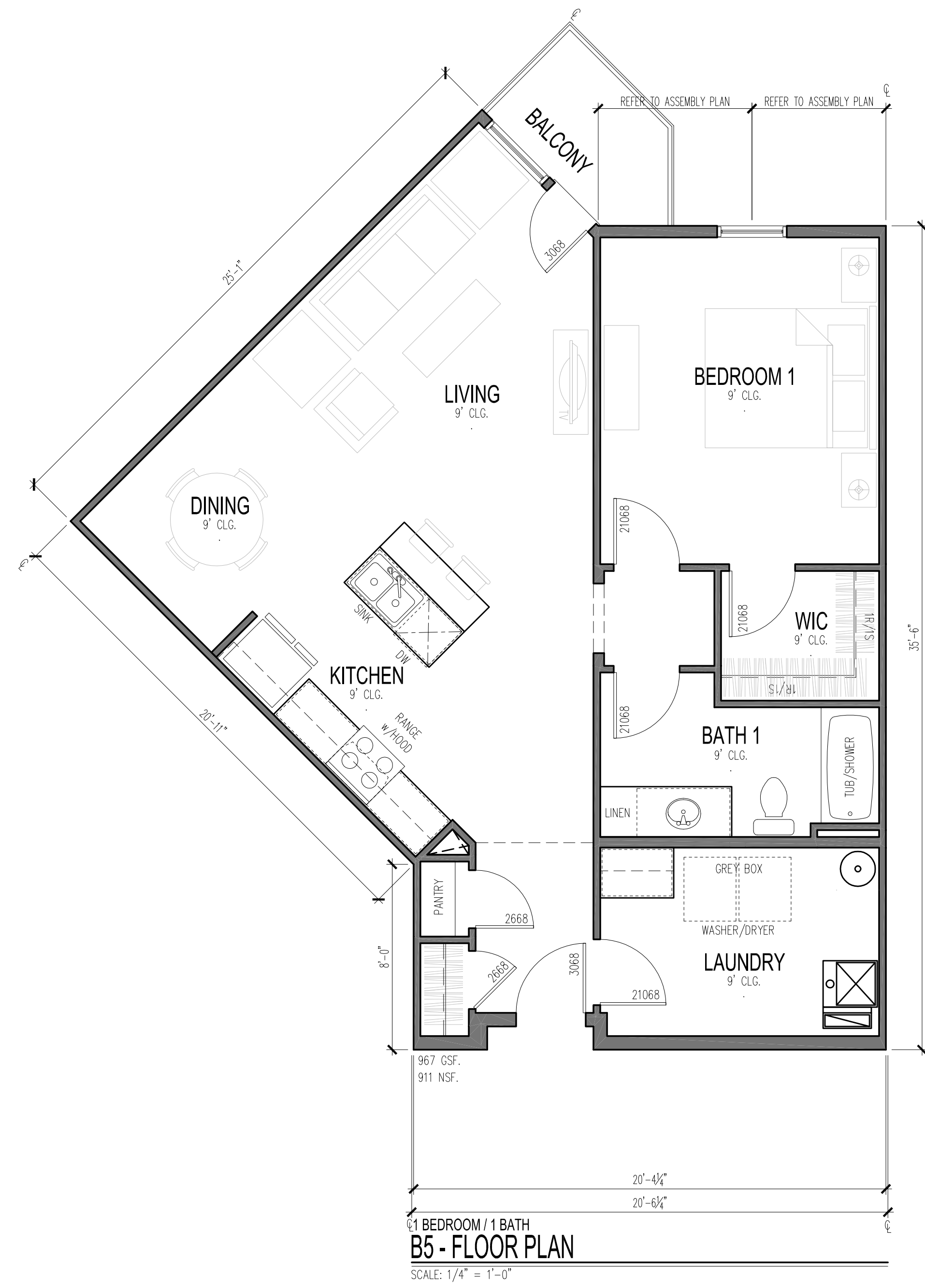
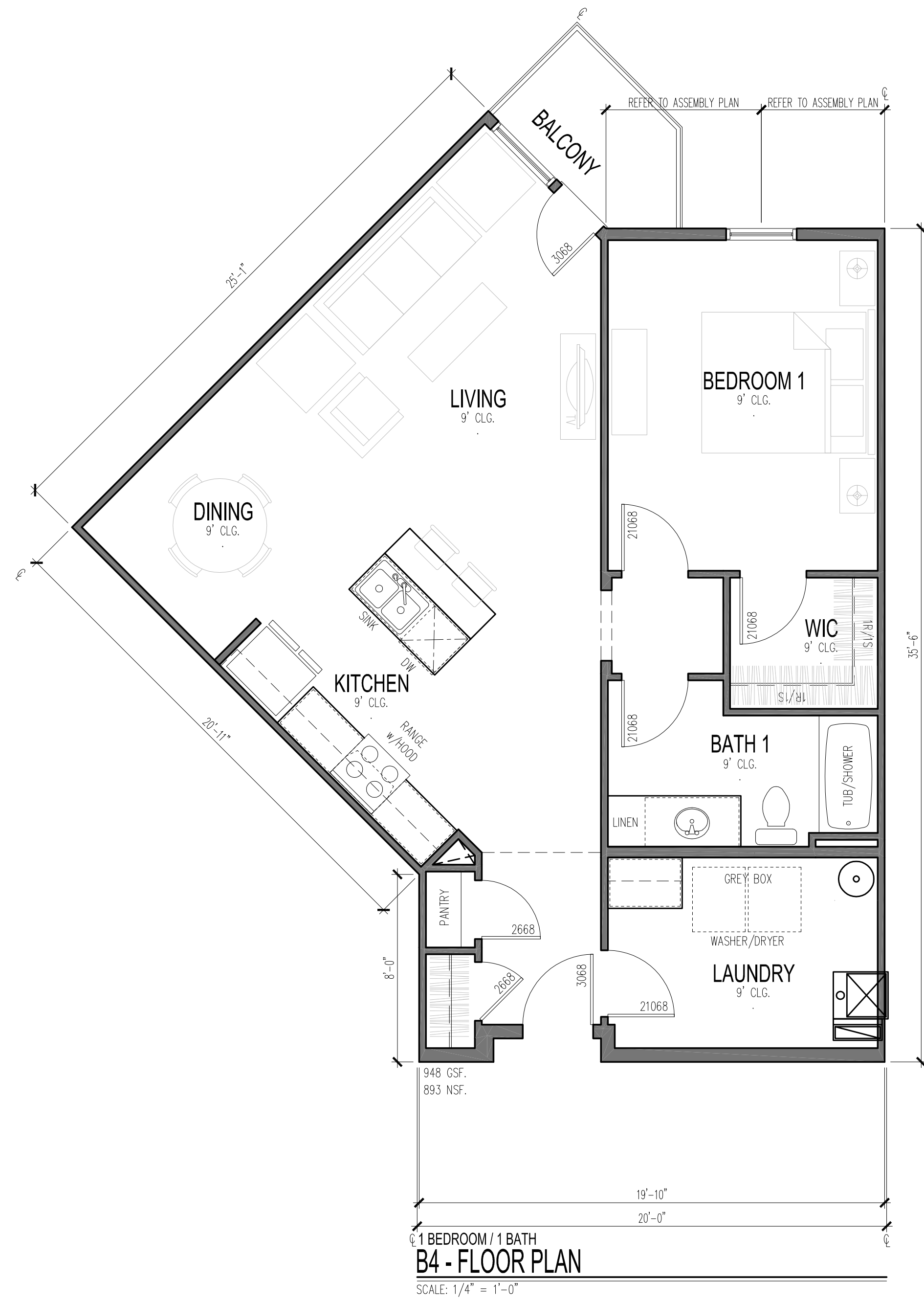

LAKE ZURICH REDEVELOPMENT

*PRELIMINARY UNIT DESIGNS SUBJECT TO CHANGE

SHEET A21

REITAN ARCHITECTS, LLC.

STUDIO CARNEY ARCHITECTURE, INC.

GARDEN HOMES

DICKSON DESIGN STUDIO

NORTHWEST ENGINEERING CONSULTANTS, P.C.

ARCHITECT OF RECORD
 1325 WILEY ROAD-SUITE 166-SCHAUMBURG, ILLINOIS 60173
 PH. 847-519-1227

DESIGN ARCHITECT
 PO BOX 2291 - PALATINE, ILLINOIS 60078
 PH. 847-701-4138



FEBRUARY 27, 2017

LANDSCAPE ARCHITECT
 526 SKYLINE DRIVE - ALGONQUIN, ILLINOIS 60102
 PH. 847-878-4019

CIVIL ENGINEER
 675 N. COURT - PALATINE, ILLINOIS 60067
 PH. 847-520-8410

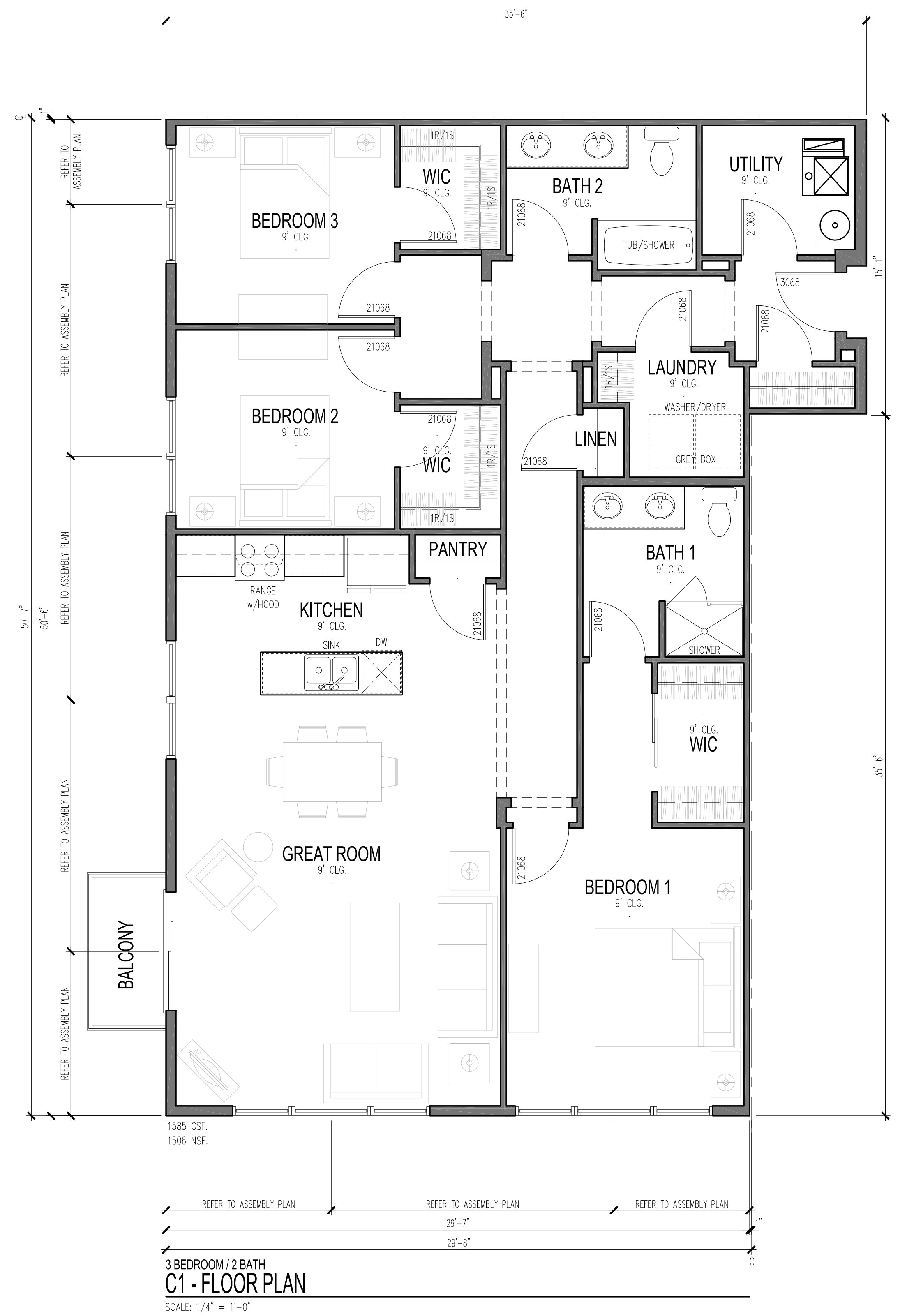

LAKE ZURICH REDEVELOPMENT

*PRELIMINARY UNIT DESIGNS SUBJECT TO CHANGE

SHEET A22

REITAN ARCHITECTS, LLC.

STUDIO CARNEY ARCHITECTURE, INC.

GARDEN HOMES

DICKSON DESIGN STUDIO

NORTHWEST ENGINEERING CONSULTANTS, P.C.

ARCHITECT OF RECORD
1325 WILEY ROAD-SUITE 166-SCHAUMBURG, ILLINOIS 60173
PH. 847-519-1227

DESIGN ARCHITECT
PO BOX 2291 - PALATINE, ILLINOIS 60078
PH. 847-701-4138



FEBRUARY 27, 2017

LANDSCAPE ARCHITECT
526 SKYLINE DRIVE - ALGONQUIN, ILLINOIS 60102
PH. 847-878-4019

CIVIL ENGINEER
675 N. COURT - PALATINE, ILLINOIS 60067
PH. 847-520-8410

No.	Label	X	Y	MH	Orientation	Tilt	Symbol	Label	QTY	Catalog Number	Description	Lamp	Number Lamps	Lumens per Lamp	LLF	Wattage
138	A	-1300.62	38.20	29.00	333.49	0.00	○	A	139	SPC06xLEDT-20_vxk- NO-E14-R60x44-50	4" Diam, 11" H, LED Cylinder Open Aperture, Narrow Beam	N/A, Min. 83 CRI	1	1818	0.95	20.7
139	B	-1300.62	38.20	29.75	153.49	180.00	○	B	8	P142	WHITE DOWNLIGHT REFLECTOR		1	3200	0.75	45
140	C	-1276.61	47.50	29.00	333.49	0.00	○	C	15	OW1336	EXTRUDED ALUMINUM HOUSING, FORMED ALUMINUM SPECULAR REFLECTOR, TRANSLUCENT WHITE ACRYLIC LENSES	TWO F40 RATED AT 3150 LUMENS	2	3150	0.75	80
141	D	-1204.18	76.61	29.00	333.49	0.00	○	D	18	SX313L02	Light 31-LED NL002	LED - 26.00 W	1	2500	0.95	26
142	D1	-1180.98	85.78	29.75	153.49	180.00	○	D1	32	SX313L02	Light 31-LED NL002	LED - 26.00 W	1	2500	0.95	26
143	D2	-1101.24	117.60	29.00	333.49	0.00	○	D2	2	SX313L02	Light 31-LED NL002	LED - 26.00 W	1	2500	0.95	52
144	E	-1077.33	127.08	29.75	153.49	180.00	○	E	7	P242	WHITE WALL WASH REFLECTOR		1	3200	0.75	42
145	F	-1058.47	89.96	29.00	65.98	0.00	○	F	4	VB-3.5W	7-1/4" L, X 7-1/4" W, X 4-1/2" H, LED BOLLARD CLEAR LENS		1	377.8551	0.95	3.35

Statistics						
Description	Symbol	Avg	Max	Min	Max/Min	Avg/Min
Calc Zone #1	+	0.7 f	19.7 f	0.0 f	N/A	N/A

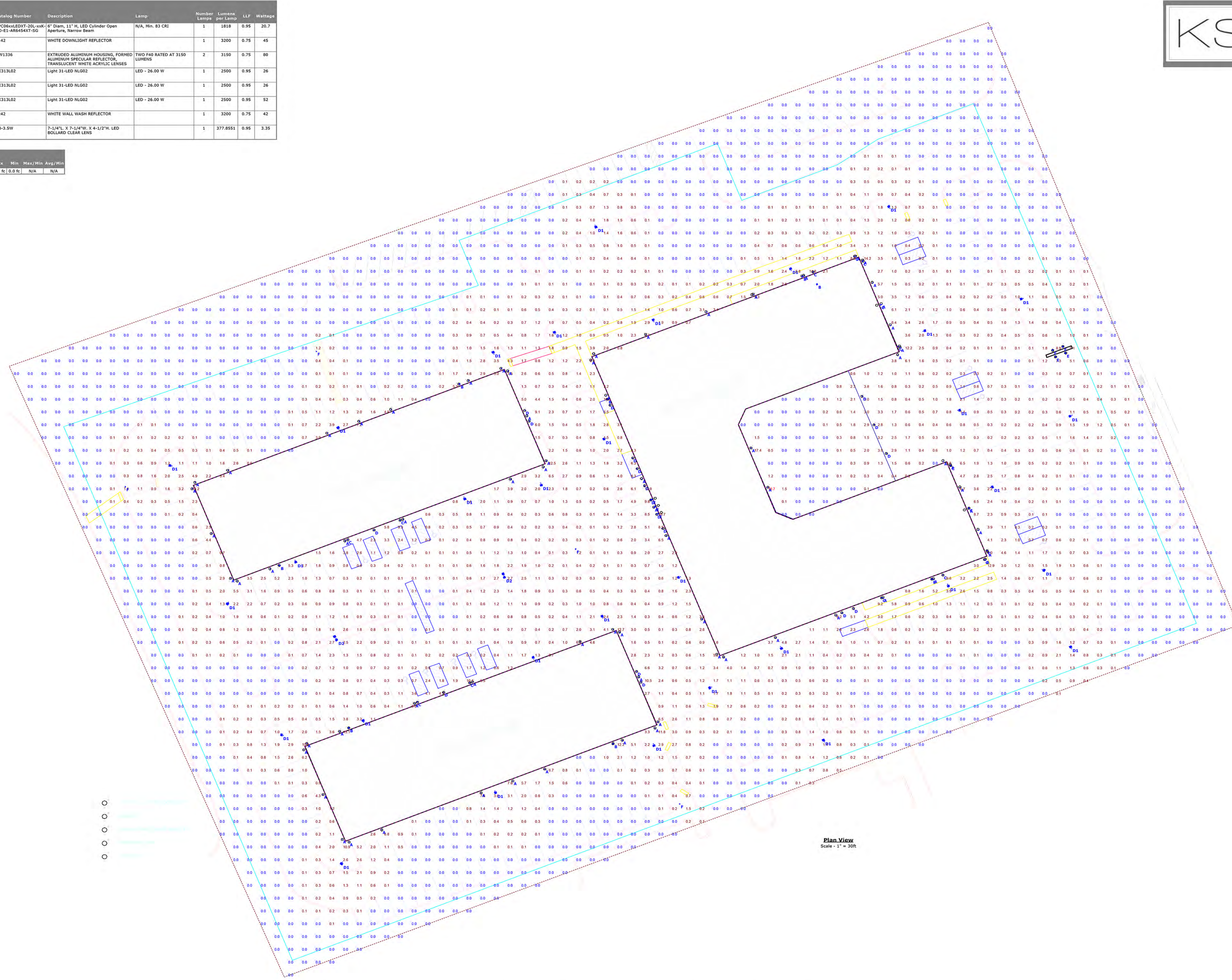

151	A	-1077.33	127.08	29.75	153.49	180.00
152	A	-1072.44	125.08	29.00	65.98	0.00
153	A	-1072.44	125.08	29.75	245.98	180.00
154	A	-1058.47	89.96	29.00	65.98	0.00
155	A	-1058.47	89.96	29.75	245.98	180.00
156	A	-1044.51	54.85	29.00	65.98	0.00
157	A	-1044.51	54.85	29.75	245.98	180.00
158	A	-1046.61	49.95	29.00	155.98	0.00
159	A	-1046.61	49.95	29.75	245.98	180.00
160	A	-1070.62	40.47	29.00	155.98	0.00
161	A	-1070.62	40.47	29.75	245.98	180.00
162	A	-1149.05	9.15	29.00	155.98	0.00
163	A	-1149.05	9.15	29.75	245.98	180.00
164	A	-1191.27	-7.71	29.00	155.98	0.00
165	A	-1191.27	-7.71	29.75	245.98	180.00
166	A	-1245.89	-29.45	29.00	155.98	0.00
167	A	-1245.89	-29.45	29.75	245.98	180.00
168	A	-1269.90	-39.03	29.00	155.98	0.00
169	A	-1269.90	-39.03	29.75	245.98	180.00
170	A	-1274.80	-36.92	29.00	249.79	0.00
171	A	-1274.80	-36.92	29.75	69.79	180.00
172	A	-1288.76	-1.91	29.00	249.79	0.00
173	A	-1288.76	-1.91	29.75	69.79	180.00
174	A	-1302.83	33.20	29.00	249.79	0.00
175	A	-1302.83	33.20	29.75	69.79	180.00
176	A	-1219.23	-165.98	29.00	333.49	0.00
177	A	-1219.23	-165.98	29.75	153.49	180.00
178	A	-991.04	-79.11	29.00	65.98	0.00
179	A	-991.04	-79.11	29.75	245.98	180.00
180	A	-1188.50	-243.21	29.00	155.98	0.00
181	A	-1188.50	-243.21	29.75	335.98	180.00
182	A	-1221.43	-170.98	29.00	249.79	0.00
183	A	-1221.43	-170.98	29.75	69.79	180.00
184	A	-1195.22	-156.60	29.00	333.49	0.00
185	A	-1195.22	-156.60	29.75	153.49	180.00
186	A	-1140.59	-134.66	29.00	333.49	0.00
187	A	-1140.59	-134.66	29.75	153.49	180.00
188	A	-1098.38	-117.90	29.00	333.49	0.00
189	A	-1098.38	-117.90	29.75	153.49	180.00
190	A	-1019.85	-86.68	29.00	333.49	0.00
191	A	-1019.85	-86.68	29.75	153.49	180.00
192	A	-995.84	-77.00	29.00	333.49	0.00
193	A	-995.84	-77.00	29.75	153.49	180.00
194	A	-977.07	-114.22	29.00	65.98	0.00
195	A	-977.07	-114.22	29.75	245.98	180.00
196	A	-963.21	-149.23	29.00	65.98	0.00
197	A	-963.21	-149.23	29.75	245.98	180.00
198	A	-1207.37	-205.99	29.00	249.79	0.00
199	A	-1207.37	-205.99	29.75	69.79	180.00
200	A	-1193.50	-241.00	29.00	249.79	0.00
201	A	-1193.50	-241.00	29.75	69.79	180.00
202	A	-1164.59	-233.53	29.00	155.98	0.00
203	A	-1164.59	-233.53	29.75	335.98	180.00
204	A	-1092.06	-204.71	29.00	155.98	0.00
205	A	-1092.06	-204.71	29.75	335.98	180.00
206	A	-1068.96	-195.43	29.00	155.98	0.00
207	A	-1068.96	-195.43	29.75	335.98	180.00
208	A	-1045.75	-186.15	29.00	155.98	0.00
209	A	-1045.75	-186.15	29.75	335.98	180.00
210	A	-989.02	-163.61	29.00	155.98	0.00
211	A	-989.02	-163.61	29.75	335.98	180.00
212	A	-965.31	-154.13	29.00	155.98	0.00
213	A	-965.31	-154.13	29.75	335.98	180.00
214	A	-1009.72	-138.41	29.00	333.49	0.00
215	A	-1009.72	-138.41	29.75	153.49	180.00
216	A	-971.91	-153.47	29.00	333.49	0.00
217	A	-971.91	-153.47	29.75	153.49	180.00
218	A	-927.69	-171.13	29.00	333.49	0.00
219	A	-927.69	-171.13	29.75	153.49	180.00
220	A	-893.28	-184.60	29.00	333.49	0.00
221	A	-893.28	-184.60	29.75	153.49	180.00
222	A	-856.46	-195.56	29.00	333.49	0.00
223	A	-856.46	-195.56	29.75	153.49	180.00
224	A	-818.75	-214.72	29.00	333.49	0.00
225	A	-818.75	-214.72	29.75	153.49	180.00
226	A	-813.55	-211.62	29.00	61.15	0.00
227	A	-813.55	-211.62	29.75	241.15	180.00
228	A	-865.57	-194.01	29.00	61.15	0.00
229	A	-865.57	-194.01	29.75	241.15	180.00
230	A	-799.98	-177.20	29.00	61.15	0.00
231	A	-799.98	-177.20	29.75	241.15	180.00
232	A	-793.40	-160.70	29.00	61.15	0.00
233	A	-793.40	-160.70	29.75	241.15	180.00
234	A	-786.42	-143.19	29.00	61.15	0.00
235	A	-786.42	-143.19	29.75	241.15	180.00
236	A	-749.81	-51.55	29.00	61.15	0.00
237	A	-749.81	-51.55	29.75	241.15	180.00
238	A	-742.73	34.05	29.00	61.15	0.00
239	A	-742.73	34.05	29.75	241.15	180.00
240	A	-736.14	17.54	29.00	61.15	0.00
241	A	-736.14	17.54	29.75	241.15	180.00
242	A	-729.46	0.73	29.00	61.15	0.00
243	A	-729.46	0.73	29.75	241.15	180.00
244	A	-722.88	-16.67	29.00	61.15	0.00
245	A	-722.88	-16.67	29.75	241.15	180.00
246	A	-724.18	-22.47	29.00	136.47	180.00
247	A	-724.18	-22.47	29.75	236.47	180.00
248	A	-762.20	-37.53	29.00	156.47	0.00
249	A	-762.20	-37.53	29.75	336.47	180.00
250	A	-798.81	-52.30	29.00	156.47	0.00
251	A	-798.81	-52.30	29.75	336.47	180.00
252	A	-788.12	-137.49	29.00	136.47	0.00
253	A	-788.12	-137.49	29.75	336.47	180.00
254	A	-755.01	84.48	29.75	153.49	180.00
255	A	-915.16	-98.58	29.75	333.49	180.00
256	A	-915.16	-98.58	29.75	333.49	180.00
257	A	-877.34	-83.52	29.00	153.49	0.00
258	A	-877.34	-83.52	29.75	333.49	180.00
259	A	-833.13	-65.86	29.00	153.49	0.00
260	A	-833.13	-65.86	29.75	333.49	180.00
261	A	-1011.93	-133.42	29.00	246.50	0.00
262	A	-1011.93	-133.42	29.75	66.50	180.00
263	A	-1000.65	-105.91	29.00	246.50	0.00
264	A	-1000.65	-105.91	29.75	66.50	180.00
265	A	-974.92	-40.68	29.00	246.50	0.00
266	A	-974.92	-40.68	29.75	66.50	180.00
267	A	-956.04	-18.47	29.00	246.50	0.00
268	A	-956.04	-18.47	29.75	66.50	180.00
269	A	-956.96	-3.73	29.00	246.50	0.00
270	A	-956.96	-3.73	29.75	66.50	180.00
271	A	-930.93	-68.86	29.00	246.50	0.00
272	A	-930.93	-68.86	29.75	66.50	180.00
273	A	-920.06	-96.27	29.00	246.50	0.00
274	A	-920.06	-96.27	29.75	66.50	180.00
275	A	-895.19	-64.90	17.30	68.25	0.00
276	A	-893.05	-14.21	17.30	68.25	0.00
6	B	-1107.05	-114.91	8.00	337.22	0.00
7	B	-1239.19	-26.86	8.00	337.22	0.00
8	B	-1188.61	-153.91	8.00	337.22	0.00
9	B	-995.83	-156.00	8.00	337.22	0.00
10	B	-857.86	-199.66	8.00	337.22	0.00
11	B	-1000.04	-103.17	8.00	246.25	0.00
12	B	-754.43	-37.57	8.00	158.25	0.00
13	B	-847.11	-192.93	8.00	158.25	0.00
1	C	-1138.67	-133.97	6.00	338.25	0.00
2	C	-1100.62	-118.96	6.00	338.25	0.00
3	C	-1189.39	-6.73	6.00	158.25	0.00
4	C	-1151.22	8.50	6.00	158.25	0.00
5	C	-850.09	-202.62	6.00	338.25	0.00
6	C	-819.80	-214.60	6.00	338.25	0.00
7	C	-813.97	-210.79	6.00	68.25	0.00
8	C	-800.85	-176.83	6.00	68.25	0.00
9	C	-788.01	-144.38	6.00	68.25	0.00
10	C	-749.65	-50.94	6.00	68.25	0.00
11	C	-738.48	-18.19	6.00	68.25	0.00
12	C	-723.14	-15.24	6.00	68.25	0.00

VERTAIC Bollard
Solar LED Bollard System
Fixture Webpage

VALEN LIGHT
LED & SOLAR INNOVATION

Introduction

The solar powered VERTAIC Bollard is an all-in-one, off grid lighting system. Its unique V-Panel technology allows for vandal resistance and highly efficient energy production. The VERTAIC Bollard effectively illuminates pathways with an unmatched architectural aesthetic.

Location

All products are designed to function with respect to their regional solar irradiation and climate. The city that is closest in proximity to your location will determine your area's solar potential. Use the VERTAIC Bollard Specification Builder to select your product.

Advantages

Direct Burial - Instant Installation.
Installs in approximately 15-30 minutes per unit with direct burial configuration.



Performance Data

Lumen values are from photometric tests. Data is considered to be representative of the configurations shown, with the tolerances allowed by Lighting Facts. Actual performance may vary as a result of end-user environment and application.

Model	Bollard Height (in Feet)	Run Time	Maximum Lumens
EB-H-3-F (Lumens)	3	5.0	550
EB-H-3-F (Lumens)	3	7.5	825
EB-H-3-F (Lumens)	3	10.0	1100
EB-H-3-F (Lumens)	3	15.0	1650
EB-H-3-F (Lumens)	3	10.0	1100
EB-H-3-F (Lumens)	3	15.0	1650
EB-H-3-F (Lumens)	3	20.0	2200
EB-H-3-F (Lumens)	3	25.0	2860
EB-L-3-F (Lumens)	3	3.1	350
EB-L-3-F (Lumens)	3	4.8	525
EB-L-3-F (Lumens)	3	6.3	700
EB-L-3-F (Lumens)	3	8.0	975
EB-L-3-F (Lumens)	3	9.5	1050
EB-L-3-F (Lumens)	3	11.0	1225
EB-L-3-F (Lumens)	3	12.5	1400
EB-L-3-F (Lumens)	3	14.0	1575
EB-L-3-F (Lumens)	3	15.5	1750
EB-L-3-F (Lumens)	3	17.0	1925
EB-L-3-F (Lumens)	3	18.5	2100
EB-L-3-F (Lumens)	3	20.0	2275
EB-L-3-F (Lumens)	3	21.5	2450
EB-L-3-F (Lumens)	3	23.0	2625
EB-L-3-F (Lumens)	3	24.5	2800
EB-L-3-F (Lumens)	3	26.0	2975
EB-L-3-F (Lumens)	3	27.5	3150
EB-L-3-F (Lumens)	3	29.0	3325
EB-L-3-F (Lumens)	3	30.5	3500
EB-L-3-F (Lumens)	3	32.0	3675
EB-L-3-F (Lumens)	3	33.5	3850
EB-L-3-F (Lumens)	3	35.0	4025
EB-L-3-F (Lumens)	3	36.5	4200
EB-L-3-F (Lumens)	3	38.0	4375
EB-L-3-F (Lumens)	3	39.5	4550
EB-L-3-F (Lumens)	3	41.0	4725
EB-L-3-F (Lumens)	3	42.5	4900
EB-L-3-F (Lumens)	3	44.0	5075
EB-L-3-F (Lumens)	3	45.5	5250
EB-L-3-F (Lumens)	3	47.0	5425
EB-L-3-F (Lumens)	3	48.5	5600
EB-L-3-F (Lumens)	3	50.0	5775
EB-L-3-F (Lumens)	3	51.5	5950
EB-L-3-F (Lumens)	3	53.0	6125
EB-L-3-F (Lumens)	3	54.5	6300
EB-L-3-F (Lumens)	3	56.0	6475
EB-L-3-F (Lumens)	3	57.5	6650
EB-L-3-F (Lumens)	3	59.0	6825
EB-L-3-F (Lumens)	3	60.5	7000
EB-L-3-F (Lumens)	3	62.0	7175
EB-L-3-F (Lumens)	3	63.5	7350
EB-L-3-F (Lumens)	3	65.0	7525
EB-L-3-F (Lumens)	3	66.5	7700
EB-L-3-F (Lumens)	3	68.0	7875
EB-L-3-F (Lumens)	3	69.5	8050
EB-L-3-F (Lumens)	3	71.0	8225
EB-L-3-F (Lumens)	3	72.5	8400
EB-L-3-F (Lumens)	3	74.0	8575
EB-L-3-F (Lumens)	3	75.5	8750
EB-L-3-F (Lumens)	3	77.0	8925
EB-L-3-F (Lumens)	3	78.5	9100
EB-L-3-F (Lumens)	3	80.0	9275
EB-L-3-F (Lumens)	3	81.5	9450
EB-L-3-F (Lumens)	3	83.0	9625
EB-L-3-F (Lumens)	3	84.5	9800
EB-L-3-F (Lumens)	3	86.0	9975
EB-L-3-F (Lumens)	3	87.5	10150
EB-L-3-F (Lumens)	3	89.0	10325
EB-L-3-F (Lumens)	3	90.5	10500
EB-L-3-F (Lumens)	3	92.0	10675
EB-L-3-F (Lumens)	3	93.5	10850
EB-L-3-F (Lumens)	3	95.0	11025
EB-L-3-F (Lumens)	3	96.5	11200
EB-L-3-F (Lumens)	3	98.0	11375
EB-L-3-F (Lumens)	3	99.5	11550
EB-L-3-F (Lumens)	3	101.0	11725
EB-L-3-F (Lumens)	3	102.5	11900
EB-L-3-F (Lumens)	3	104.0	12075
EB-L-3-F (Lumens)	3	105.5	12250
EB-L-3-F (Lumens)	3	107.0	12425
EB-L-3-F (Lumens)	3	108.5	12600
EB-L-3-F (Lumens)	3	110.0	12775
EB-L-3-F (Lumens)	3	111.5	12950
EB-L-3-F (Lumens)	3	113.0	13125
EB-L-3-F (Lumens)	3	114.5	13300
EB-L-3-F (Lumens)	3	116.0	13475
EB-L-3-F (Lumens)	3	117.5	13650
EB-L-3-F (Lumens)	3	119.0	13825
EB-L-3-F (Lumens)	3	120.5	14000
EB-L-3-F (Lumens)	3	122.0	14175
EB-L-3-F (Lumens)	3	123.5	14350
EB-L-3-F (Lumens)	3	125.0	14525
EB-L-3-F (Lumens)	3	126.5	14700
EB-L-3-F (Lumens)	3	128.0	14875
EB-L-3-F (Lumens)	3	129.5	15050
EB-L-3-F (Lumens)	3	131.0	15225
EB-L-3-F (Lumens)	3	132.5	15400
EB-L-3-F (Lumens)	3	134.0	15575
EB-L-3-F (Lumens)	3	135.5	15750
EB-L-3-F (Lumens)	3	137.0	15925
EB-L-3-F (Lumens)	3	138.5	16100
EB-L-3-F (Lumens)	3	140.0	16275
EB-L-3-F (Lumens)	3	141.5	16450
EB-L-3-F (Lumens)	3	143.0	16625
EB-L-3-F (Lumens)	3	144.5	16800
EB-L-3-F (Lumens)	3	146.0	16975
EB-L-3-F (Lumens)	3	147.5	17150
EB-L-3-F (Lumens)	3	149.0	17325
EB-L-3-F (Lumens)	3	150.5	17500
EB-L-3-F (Lumens)	3	152.0	17675
EB-L-3-F (Lumens)	3	153.5	17850
EB-L-3-F (Lumens)	3	155.0	18025
EB-L-3-F (Lumens)	3	156.5	18200
EB-L-3-F (Lumens)	3	158.0	18375
EB-L-3-F (Lumens)	3	159.5	18550
EB-L-3-F (Lumens)	3	161.0	18725
EB-L-3-F (Lumens)	3	162.5	18900
EB-L-3-F (Lumens)	3	164.0	19075
EB-L-3-F (Lumens)	3	165.5	19250
EB-L-3-F (Lumens)	3	167.0	19425
EB-L-3-F (Lumens)	3	168.5	19600
EB-L-3-F (Lumens)	3	170.0	19775
EB-L-3-F (Lumens)	3	171.5	19950
EB-L-3-F (Lumens)	3	173.0	20125
EB-L-3-F (Lumens)	3	174.5	20300
EB-L-3-F (Lumens)	3	176.0	20475
EB-L-3-F (Lumens)	3	177.5	20650
EB-L-3-F (Lumens)	3	179.0	20825
EB-L-3-F (Lumens)	3	180.5	21000
EB-L-3-F (Lumens)	3	182.0	21175
EB-L-3-F (Lumens)	3	183.5	21350
EB-L-3-F (Lumens)	3	185.0	21525
EB-L-3-F (Lumens)	3	186.5	21700
EB-L-3-F (Lumens)	3	188.0	21875
EB-L-3-F (Lumens)	3	189.5	22050
EB-L-3-F (Lumens)	3	191.0	22225
EB-L-3-F (Lumens)	3	192.5	22400
EB-L-3-F (Lumens)	3	194.0	22575
EB-L-3-F (Lumens)	3	195.5	22750
EB-L-3-F (Lumens)	3	197.0	22925
EB-L-3-F (Lumens)	3	198.5	23100
EB-L-3-F (Lumens)	3	200.0	23275
EB-L-3-F (Lumens)	3	201.5	23450
EB-L-3-F (Lumens)	3	203.0	23625
EB-L-3-F (Lumens)	3	204.5	23800
EB-L-3-F (Lumens)	3	206.0	23975
EB-L-3-F (Lumens)	3	207.5	24150
EB-L-3-F (Lumens)	3	209.0	24325
EB-L-3-F (Lumens)	3	210.5	24500
EB-L-3-F (Lumens)	3	212.0	24675
EB-L-3-F (Lumens)	3	213.5	24850
EB-L-3-F (Lumens)	3	215.0	25025
EB-L-3-F (Lumens)	3	216.5	25200
EB-L-3-F (Lumens)	3	218.0	25375
EB-L-3-F (Lumens)	3	219.5	25550
EB-L-3-F (Lumens)	3	221.0	25725
EB-L-3-F (Lumens)	3	222.5	25900
EB-L-3-F (Lumens)	3	224.0	26075
EB-L-3-F (Lumens)	3	225.5	26250
EB-L-3-F (Lumens)	3	227.0	26425
EB-L-3-F (Lumens)	3	228.5	26600
EB-L-3-F (Lumens)	3	230.0	26775
EB-L-3-F (Lumens)	3	231.5	26950
EB-L-3-F (Lumens)	3	233.0	27125
EB-L-3-F (Lumens)	3	234.5	27300
EB-L-3-F (Lumens)	3	236.0	27475
EB-L-3-F (Lumens)	3	237.5	27650
EB-L-3-F (Lumens)	3	239.0	27825
EB-L-3-F (Lumens)	3	240.5	28000
EB-L-3-F (Lumens)	3	242.0	28175
EB-L-3-F (Lumens)	3	243.5	28350
EB-L-3-F (Lumens)	3	245.0	28525
EB-L-3-F (Lumens)	3	246.5	28700
EB-L-3-F (Lumens)	3	248.0	28875
EB-L-3-F (Lumens)	3	249.5	29050
EB-L-3-F (Lumens)	3	251.0	29225
EB-L-3-F (Lumens)	3	252.5	29400
EB-L-3-F (Lumens)	3	254.0	29575
EB-L-3-F (Lumens)	3	255.5	29750
EB-L-3-F (Lumens)	3	257.0	29925
EB-L-3-F (Lumens)	3	258.5	30100
EB-L-3-F (Lumens)	3	260.0	30275
EB-L-3-F (Lumens)	3	261.5	30450
EB-L-3-F (Lumens)	3	263.0	30625
EB-L-3-F (Lumens)	3	264.5	30800
EB-L-3-F (Lumens)	3	266.0	30975
EB-L-3-F (Lumens)	3	267.5	31150
EB-L-3-F (Lumens)	3	269.0	31325
EB-L-3-F (Lumens)	3	270.5	31500
EB-L-3-F (Lumens)	3	272.0	31675
EB-L-3-F (Lumens)	3	273.5	31850
EB-L-3-F (Lumens)	3	275.0	32025
EB-L-3-F (Lumens)	3	276.5	32200
EB-L-3-F (Lumens)	3	278.0	32375
EB-L-3-F (Lumens)	3	279.5	32550
EB-L-3-F (Lumens)	3	281.0	32725
EB-L-3-F (Lumens)	3	282.5	32900
EB-L-3-F (Lumens)	3	284.0	33075
EB-L-3-F (Lumens)	3	285.5	33250
EB-L-3-F (Lumens)	3	287.0	33425
EB-L-3-F (Lumens)	3	288.5	33600
EB-L-3-F (Lumens)	3	290.0	33775
EB-L-3-F (Lumens)	3	291.5	33950
EB-L-3-F (Lumens)	3	293.0	34125
EB-L-3-F (Lumens)	3	294.5	34300
EB-L-3-F (Lumens)	3	296.0	34475
EB-L-3-F (Lumens)	3	297.5	34650
EB-L-3-F (Lumens)	3	299.0	34825
EB-L-3-F (Lumens)	3	300.5	35000
EB-L-3-F (Lumens)	3	302.0	35175
EB-L-3-F (Lumens)	3	303.5	35350
EB-L-3-F (Lumens)	3	305.0	35525
EB-L-3-F (Lumens)	3	306.5	35700
EB-L-3-F (Lumens)	3	308.0	35875
EB-L-3-F (Lumens)	3	309.5	36050
EB-L-3-F (Lumens)	3	311.0	36225
EB-L-3-F (Lumens)	3	312.5	36400
EB-L-3-F (Lumens)	3	314.0	36575
EB-L-3-F (Lumens)	3	315.5	36750
EB-L-3-F (Lumens)	3	317.0	36925
EB-L-3-F (Lumens)	3	318.5	37100
EB-L-3-F (Lumens)	3	320.0	37275
EB-L-3-F (Lumens)	3	321.5	37450
EB-L-3-F (Lumens)	3	323.0	37625
EB-L-3-F (Lumens)	3	324.5	37800
EB-L-3-F (Lumens)	3	326.0	37975
EB-L-3-F (Lumens)	3	327.5	38150
EB-L-3-F (Lumens)	3	329.0	38325
EB-L-3-F (Lumens)	3	330.5	38500
EB-L-3-F (Lumens)	3	332.0	38675
EB-L-3-F (Lumens)	3	333.5	38850
EB-L-3-F (Lumens)	3	335.0	39025
EB-L-3-F (Lumens)	3	336.5	39200
EB-L-3-F (Lumens)	3	338.0	39375
EB-L-3-F (Lumens)	3	339.5	39550
EB-L-3-F (Lumens)	3	341.0	39725
EB-L-3-F (Lumens)	3	342.5	39900
EB-L-3-F (Lumens)	3	344.0	40075
EB-L-3-F (Lumens)	3	345.5	40250
EB-L-3-F (Lum			

N

MIZAR System overview

The Mizar system includes a series of numbered configurations that identify aesthetic and functional combinations between posts, tops and luminaires, or between wall brackets and luminaires.

scale 1:50 dimensions in mm



Mizar.W02 Mizar.20 Mizar.21 Dhalla bench Mizar.22 Mizar.23 Mizar.24 The products of the Dhalla street furniture series can be found in the Street furniture and structures Catalogue. The post of the Mizar system is available, on demand, in smaller sizes. neri.biz 155

N

MIZAR.09 MIZAR.22 Configuration

Mizar.09 and Mizar.22 configurations include the same post and the same top, but have different luminaires. To complete the configuration a code for each component shall be selected: the luminaire code shall be configured in the Luminaires section.

scale 1:50 dimensions in mm

Configuration table with columns: POST, Fixing, TOP, No. lights, LUMINAIRE, Source. Includes codes for Mizar.09 and Mizar.22.

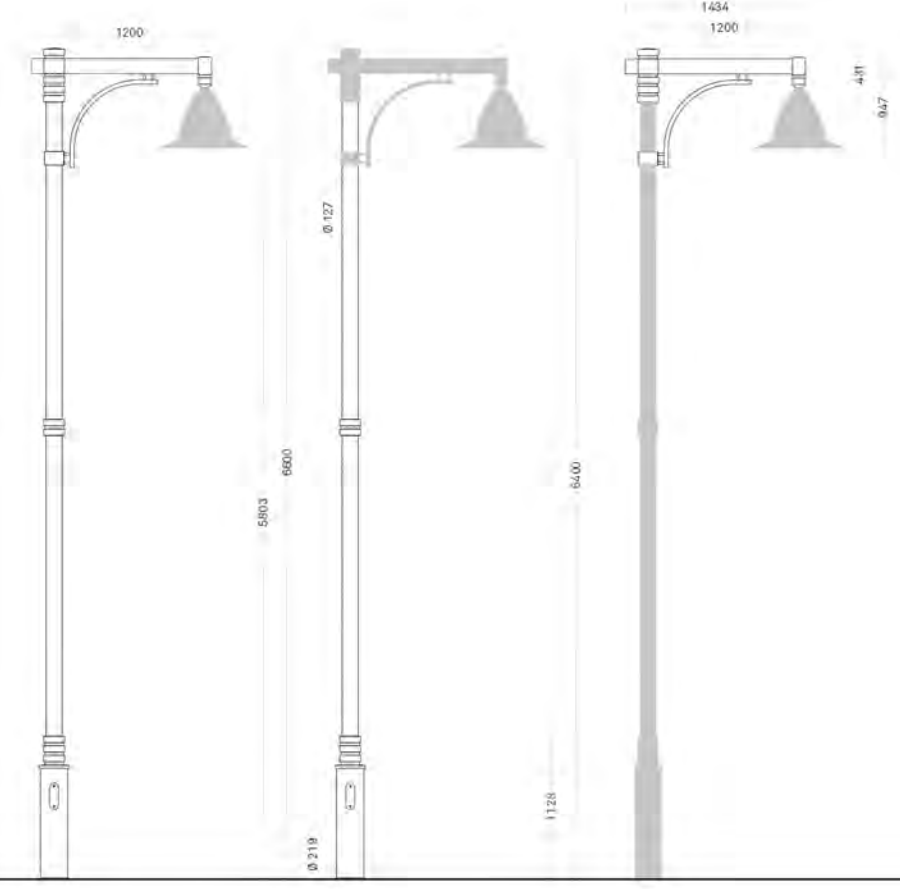

Mizar.09 Mizar.22 neri.biz 156

MIZAR.10 MIZAR.23 Configuration

Mizar.10 and Mizar.23 configurations include the same post and the same top, but have different luminaires. To complete the configuration a code for each component shall be selected: the luminaire code shall be configured in the Luminaires section.

scale 1:50 dimensions in mm

Configuration table with columns: POST, Fixing, TOP, No. lights, LUMINAIRE, Source. Includes codes for Mizar.10 and Mizar.23.

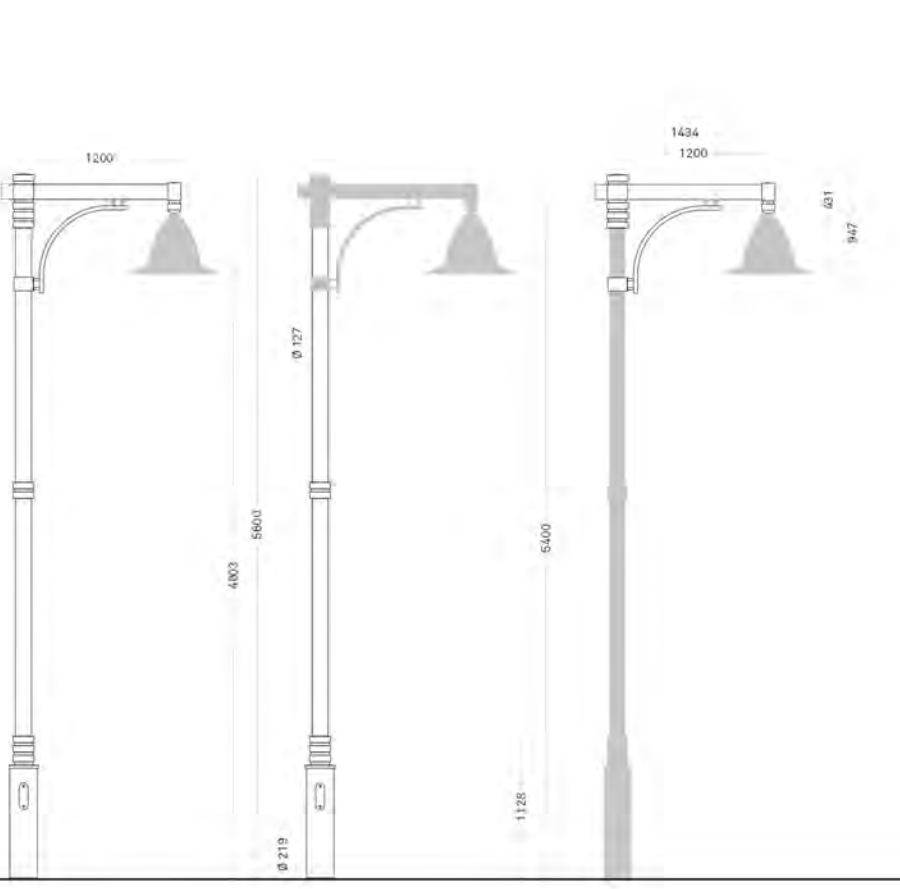

Mizar.10 Mizar.23 neri.biz 156



GENERAL SITE LIGHTING

LAKE ZURICH REDEVELOPMENT

*PRELIMINARY LIGHT FIXTURES ARE SUBJECT TO CHANGE OR ALTERATIONS

SHEET A25

REITAN ARCHITECTS, LLC.

ARCHITECT OF RECORD 1325 WILEY ROAD-SUITE 166-SCHAUMBURG, ILLINOIS 60173 PH. 847-519-1227

STUDIO CARNEY ARCHITECTURE, INC.

DESIGN ARCHITECT PO BOX 2291 - PALATINE, ILLINOIS 60078 PH. 847-701-4138

GARDEN HOMES



FEBRUARY 27, 2017

DICKSON DESIGN STUDIO

LANDSCAPE ARCHITECT 526 SKYLINE DRIVE - ALGONQUIN, ILLINOIS 60102 PH. 847-878-4019

NORTHWEST ENGINEERING CONSULTANTS, P.C.

CIVIL ENGINEER 675 N. COURT - PALATINE, ILLINOIS 60067 PH. 847-520-8410



LAKE ZURICH REDEVELOPMENT

SHEET A26

REITAN ARCHITECTS, LLC.

STUDIO CARNEY ARCHITECTURE, INC.

GARDEN HOMES

DICKSON DESIGN STUDIO

NORTHWEST ENGINEERING CONSULTANTS, P.C.

ARCHITECT OF RECORD
1325 WILEY ROAD-SUITE 166-SCHAUMBURG, ILLINOIS 60173
PH. 847-519-1227

DESIGN ARCHITECT
PO BOX 2291 - PALATINE, ILLINOIS 60078
PH. 847-701-4138



FEBRUARY 27, 2017

LANDSCAPE ARCHITECT
526 SKYLINE DRIVE - ALGONQUIN, ILLINOIS 60102
PH. 847-878-4019

CIVIL ENGINEER
675 N. COURT - PALATINE, ILLINOIS 60067
PH. 847-520-8410



LAKE ZURICH REDEVELOPMENT

*PRELIMINARY UNIT DESIGNS SUBJECT TO CHANGE

SHEET A27

REITAN ARCHITECTS, LLC.

STUDIO CARNEY ARCHITECTURE, INC.

GARDEN HOMES

DICKSON DESIGN STUDIO

NORTHWEST ENGINEERING CONSULTANTS, P.C.

ARCHITECT OF RECORD
1325 WILEY ROAD-SUITE 166-SCHAUMBURG, ILLINOIS 60173
PH. 847-519-1227

DESIGN ARCHITECT
PO BOX 2291 - PALATINE, ILLINOIS 60078
PH. 847-701-4138



FEBRUARY 27, 2017

LANDSCAPE ARCHITECT
526 SKYLINE DRIVE - ALGONQUIN, ILLINOIS 60102
PH. 847-878-4019

CIVIL ENGINEER
675 N. COURT - PALATINE, ILLINOIS 60067
PH. 847-520-8410